WEATHER REPORT.

SAN FRANCISCO, May 24.—Fair this p. m. and tonight; cloudy Saturday; fresh westerly wind.

Southern California: Cloudy, unsettled weather this p. m., tonight and Saturday; probably rain tonight.

Oakland Tribune.

The TRIBUNE is the only paper in this County that can print the Associated Press dispatches. It also gives a full local report.

VOL. LIV | OAKLAND, CALIFORNIA, FRIDAY, EVENING, MAY 24, 1901. | NO. 112

PRESIDENT GREETS SCHOOL CHILDREN OF THE COUNTY

Thousands of Little Ones See the Chief Executive. Stirring Scenes as the Leader Passes in Review. Noted Visitors Accompany the Party to Oakland.

President McKinley came to Oakland today to be received by the children, and 20,000 of them gave him patriotic welcome. When this paper shall reach the hands of its readers, the reception will have taken place and the honored guest will have departed for San Francisco. Tomorrow he will take the train with his wife for the East, the Presidential tour to the Coast will have come to a close, and with it will come to an end the close personal relationship which the people of the State of California have had with the Chief Executive of the Nation for nearly a month.

McKinley's reception in this city was the last which he received in California; the last, indeed, of all the receptions which have been accorded him from shore to shore. Of all these receptions, it was the last and it was at the same time the best.

CHILDREN'S DAY.

It was children's day, and nobody felt disposed to question it. Of course, a few adults had to make hurried preparations for the event, but those preparations would have been like a frame without a picture, an opera without a score.

The little ones knew the importance of the occasion. From year's end to year's end, boys have continually held up to them the august character of the position of President, and are told how it may be the fortune of some of them to yet occupy that Presidential chair. To the girls, the chance of becoming the Lady of the White House is no less inspiring because the women who have presided in the Presidential mansion have been, in every sense, worthy of the good fortune which has attended them. To miss seeing the President, therefore, would to them be a sin of commission of which they could not presume to be guilty, or a sin of omission the responsibility for which they would in their own way visit upon parent or guardian who might be cruel enough to cause it.

EARLY PREPARATIONS.

Little need it be wondered at, therefore, that school this morning was but a secondary consideration, and flowers were plucked, raiment was cleaned and flags were provided by and for the little ones in every home in Oakland, Alameda and Berkeley, and, indeed, in every home between this city and Haywards.

The hours of the morning rolled wearily along in the class. Lunch, even, was dispensed with, and not long after the noon hour, children, budding youths and maidens gathered along the streets outlined for them in the lake district to watch and wait with the impatient enthusiasm of children for the appearance of the executive of the Nation.

IMPOSING SPECTACLE.

[redacted]

Thousands of children bore flowers and flags.

GROWN PEOPLE TABOORED.

There were grown people there, too, but they were on hand through sufferance. It was not for them to occupy the curb and obstruct the view of the little ones. In some instances some ill-bred louts attempted to thus obtrude their presence, but the gallantry and scorn of young America soon made the offenders objects of derision and compelled them to abandon their positions to the young ones, to the mortification of the individuals who had aroused the youthful resentment.

MANY CHILDREN.

[redacted]

EVERYBODY FAIR.

There was no disposition to crowd, to obstruct one another's view on the part of the democratic members of that immense throng. They all knew there was plenty of room, and that it was the greatest event in their lives, so that it was to all of them the exercise of the principle, "see and let see."

PRESIDENT IN SIGHT OF THE CHILDREN.

The Presidential drive among the children began at the corner of Fourteenth and Harrison streets, opposite the ivy-mantled facade of historic St. Paul's Church. There, as soon as the President, hat uncovered, hat in hand, came into view, there was a chorus of cheers, which had been gently led up by the indescribable murmuring wave of sound in a minor key which filled the air. The long restrained enthusiasm, the pent-up feeling of joy, gratification, patriotism and love broke forth, not in thundering tones, but in the intense treble of children's voices.

TOUCHED THE HEART.

The sound, the scene reached the heart of the President. It thrilled grown onlookers and impelled them to support the youthful enthusiasm with cheers of more robust character.

The President, with a face which, when it was first seen in repose, bespoke lines of care, beamed with a smile which was that of gratefulness itself. It was not the smile of a man who was delighted with adulation or who was seeking notoriety for an unworthy purpose. It was that of a man who had wrought well for the people and who was pleased with the prospect of a perpetuation of the Nation which was evidenced in the respect to its executive by those who are to be its future officers and supporters.

LITTLE CHILDREN CHEER THE CHIEF OF THE NATION.

Down Harrison to Thirteenth the cortege proceeded, but its coming had been anticipated and wave upon wave of sound smote the air and enkindled the enthusiasm far along the line.

The joy of the children knew no bounds. They shouted with delight. Infantile fingers pointed out the great man when they had assembled to hence. Childish hands waved flags in triumph. Boys and girls cast flowers along the way, the fragrance of which, the grateful incense of nature, symbolized the esteem in which Mr. McKinley lives in the hearts of the youth as well as the grown people of the country.

WELCOMED EVERYWHERE.

From Thirteenth street the cortege turned in Jackson street and followed that beautiful thoroughfare to Lake, thence to Oak and thence to Thirteenth street again. There, the carriages countermarched and retraced the way to Lake to Jackson, to Thirteenth, to Harrison, to Fourteenth, to Broadway to the harbor.

GRAND EFFECT.

[redacted]

MUSIC.

There was martial music in the air. The streets were lined with cheering multitudes the plaudits of which the President responded to with smiles and bows.

The line of the procession was along the streets mentioned in another part of this paper.

The warmth of the enthusiasm was grateful to the President and tended to the loyalty and fealty of the people of this city.

The progress of the party after it reached Fourteenth and Harrison streets is elsewhere recorded.

BROADWAY IS DRESSED IN FINE COLORS.

Last night there was not a streamer of color, not a fragment of the arches left in the city which the liberality of its citizens had provided for the purpose of emphasizing the importance of the visit of the President of the Nation.

This afternoon two hours before President McKinley disembarked from the revenue cutter Golden Gate at the foot of Broadway, the main thoroughfare of the city was ablaze with national colors.

From the top of nearly every building in the business district, from countless flag-staffs, in or private lawns, school houses, churches and residences, waved in the gentle breeze the standard of the Union.

The largest of all these standards was that on the city's pole at the gore of Broadway and Telegraph avenue, the ample, graceful folds of which were in themselves an inspiration.

The lateral wings of the national tri-color and the cross-streamers above which arched the street at intervals of fifty feet presented the appearance of a vista of color never before seen in this city.

It was an inspiring sight even to Presidential eyes, and the effect was but heightened by the bright sun and genial atmosphere which made the day worthy even of a President.

PRESIDENT ARRIVES AT THE WHARF.

Promptly at 2:45 o'clock the Golden Gate, one of the trimmest and prettiest revenue cutters in this or any other land, was moored at the Broadway wharf.

For a distance of a hundred feet on the wharf the space was wired on both sides and the eager public was denied admission within the roped area.

The space between Water and First streets was also roped and there Chief Hodgkins and his aides were on duty protecting the waiting carriages for the honored guests.

THE PRESIDENT.

The President and his party disembarked amid the cheers of the people and salutes from innumerable sailing craft in the harbor.

When the President stepped on the wharf Mayor Barstow welcomed him to the city. Mr. Barstow was accompanied by H. C. Taft and Sam Bell McKee and P. F. Bowles of the Executive Committee. The Oakland people on the tug with the President were: Senator George C. Perkins, Congressman Victor H. Metcalf, Edson F. Adams, T. T. Dargie, John A. Britton, Frank A. Leach, John P. Irish and others.

PROCESSION MOVES UP BROADWAY.

The procession was formed at the foot of Broadway.

First came Mounted Officers Boyce and Hahn a block ahead clearing the way.

Then came Chief Hodgkins.

Behind him rode Mounted Officers Jacobus, McSorley, Turner, McKeegan, and Garrity, forming a platoon the alignment of which was almost perfect.

Other mounted officers were Arnew, Andrews, Arnest, Powers, Brennan, Flynn, Keel, Schroeder, and Scanlan, who did scout duty along the line.

[redacted]

ARRANGEMENTS OF COMMITTEE WERE PERFECT.

The arrangements for handling the immense throng of people were perfect.

Chief Hodgkins and Superintendent of Streets Ott worked in harmony, the former with his men acting as escort and keeping the crowd on the curb line, and the latter in roping streets and cleaning thoroughfares where the visitors were to pass.

Into the Lake District where the children were congregated, no wagon was allowed to drive after 1 o'clock this afternoon.

At the intersection of Jackson street and Lake there was a timber barricade and Captain Wilson and Officer Sill, both mounted, assisted by a number of patrolmen, guarded the way.

At the intersection of Oak and Lake streets there was another wooden barricade, and there Captain Peterson and Officer Phillips, both mounted, assisted by a number of policemen on foot, kept the eager crowd behind the curbs.

All the streets and gutters in the children's district were swept this morning by a corps of sixteen men, and as a consequence presented an appearance the cleanliness of which could not do otherwise than evoke the commendation of the visitors.

PRESIDENT TO ADDRESS THE CHILDREN.

President McKinley was scheduled to speak to the High School children on Oak street near Lake at 3:30 P. M. It was planned for him to address the children from his carriage.

PLANS OF PRESIDENT.

All Ready to Make the Start Tomorrow.

SAN FRANCISCO, May 24.—Mrs. McKinley's health continues to improve and it has been definitely decided that the Presidential party will start for the East tomorrow. It is the President's intention to pass through Stockton as well as Sacramento, and he may speak a few words from the rear platform of the train at each place.

McKINLEY AT BREAKFAST.

This morning President McKinley took breakfast at the residence of his niece, Mrs. George B. Morse, and before leaving held an informal reception, the event of which was the presentation to him of a handsome California silk flag on behalf of the ladies of the California Club by a committee consisting of Mrs. Lowell White, Mrs. George Law Smith and Mrs. Alexander Sharon. Pretty little 6-year-old Marjorie Morse presented the flag to her distinguished grand-uncle, who said a few words expressing his gratification at receiving such a beautiful specimen of the handicraft of the silk-workers of California.

RECEIVES CONSULAR CORPS.

At 10:30 o'clock President McKinley returned to the executive mansion, where he received the members of the consular corps at noon.

The function was attended by all the foreign consuls accredited to this city. They were attired in diplomatic costumes, resplendent with gold embroidery, and most of the consuls wore swords.

The vice-consuls and attaches accompanied their chiefs. The dean of the consular corps, Herr Adolph Rosenthal, was the master of ceremonies and introduced the consuls to the President as they arrived. The affair was marked with the greatest formality. The President shook hands with each of the diplomats and exchanged a few formal words of greeting with each of them.

COMES TO OAKLAND.

After luncheon the President attended a reception tendered by the Sons and Daughters of the Revolution and the Loyal Legion at the Palace Hotel. This was quite brief, and at its conclusion the President was driven to the United States transport dock, where he boarded the tug Golden Gate and crossed the bay to Oakland. Here he passed through the principal streets and reviewed thousands of school children who were lined along the sidewalks. Each boy and girl carried an American flag and the President's welcome was extremely enthusiastic. On returning to this city the President will proceed directly to his temporary home, where he will pass the evening quietly with Mrs. McKinley. He will retire early, in order to obtain needed rest before beginning the homeward journey tomorrow morning.

MRS. M'KINLEY CAN MAKE THE TRIP.

Associated Press Dispatches by The Tribune's Special Leased Wire.

SAN FRANCISCO, May 24.—At 1 p. m. Secretary Cortelyou gave out the following statement:

"Mrs. McKinley's physicians report that she has continued to improve and gained strength since their visit at noon of Wednesday, the 22d inst., and that they are of the opinion it will be safe for her to leave for Washington tomorrow morning."

STEAMER ON THE BEACH.

Associated Press Dispatches by The Tribune's Special Leased Wire.

WATERTOWN, N. Y., May 24.—A special to the Standard from Ogdensburg says:

The excursion steamer Empire State, one of the largest of the Folger line, has been beached near Brockville, Ont., and is resting with nine feet of water in her hold. The steamer had 500 excursionists on board from Prescott and Brockville, bound for the Queen's birthday celebration at Kingston. The firemen left the portholes open and the water rushed in, extinguishing the fire. The boat was beached and her passengers landed safely.

TAXATION IS DISCUSSED.

Associated Press Dispatches by The Tribune's Special Leased Wire.

BUFFALO, N. Y., May 24.—The Taxation Conference of the National Civic Federation resumed its discussions of the question of taxation today, the topic for the day being the taxation of mortgages and inheritances and local option in taxation. James R. Garfield of Ohio presided. Frederick N. Judson of St. Louis, the first speaker, spoke on taxation of mortgages.

Strikers Give Up.

Associated Press Dispatches by The Tribune's Special Leased Wire.

PITTSBURG, May 24.—The strike of the window glass workers in Belgium and France has been declared off and the strikers will return to work at the manufacturers' terms. Simon Burns, president of the National Window Glass Workers' Association, received a cablegram to this effect today. The men have been on a strike for eleven months for recognition of the union and an advance in wages. During that time the glass workers of this country have sent them $25,000.

The strike affected 8,000 men in Belgium and 2,000 in France.

MACHINISTS ARE WINNING

President O'Connell is Certain of Success.

WASHINGTON, May 24.—President O'Connell of the National Association of Machinists received dispatches saying that the American Car and Foundry Company at Detroit, which employs seventy-five machinists and 2,000 other employes, has granted the demands of the men for a nine hour day without a reduction in wages to all its employes. The same action was taken in Rochester, N. Y., by the Eastman Kodak Company.

RESULT OF STRIKE IN SAN FRANCISCO.

Associated Press Dispatches by The Tribune's Special Leased Wire.

SAN FRANCISCO, May 24.—As a result of the machinists' strike in this city all of the United States army transports needing repairs are to be sent to the Mare Island navy yard, where the work will be done. The Sherman will be the first vessel to go to the navy yard under this new order of the Government authorities. The strike situation is unchanged, neither side showing a disposition to yield.

STRIKERS WILL BE PAID MONDAY.

Associated Press Dispatches by The Tribune Special Leased Wire.

SAN FRANCISCO, May 24.—The Risdon Iron Works and the National Iron Works have posted notices in their shops to the effect that their men will be paid off in full on next Monday. The Joshua Hendy Machine Works will pay off its men tomorrow.

This payment in full means virtually the discharge of the striking employes. Whether or not any attempt will be made to replace the strikers remains to be seen.

At the headquarters of the Machinists' Union a large gathering of strikers whiled the morning away in quiet discussion of existing conditions. No threats are heard.

Jefferson D. Pierce, national delegate of the American Federation of Labor, said in an interview this morning that the difference between the employers and the men in the present instance was so slight that a settlement ought to be reached without much delay.

TRYING TO SETTLE STRIKE IN CHICAGO.

Associated Press Dispatches by The Tribune Special Leased Wire.

CHICAGO, May 24.—Committees representing machinists and their employers of this district met here today to try to reach a settlement of the wage question. The employers asked that an individual case be taken as a basis of settlement but the machinists demanded that the wage question as a whole should be considered. At the noon adjournment there was a deadlock.

Boilermakers Out.

Associated Press Dispatches by The Tribune's Special Leased Wire.

EASTON, Pa., May 24.—About 500 boilermakers employed in the Lehigh Railway shops here struck today because they had been ordered to repair a locomotive which would have been repaired at Buffalo or Wilkesbarre were it not for the strike existing at those points.

BIG FIRE BURNING.

CHEYENNE, Wyo., May 24.—A fierce fire is burning in the coal mines at Allagin, and the mines have been abandoned. The fire started four weeks ago, but all efforts to extinguish it have failed. The entries have been sealed and the fire will be smothered. This may require several months.

SPECIAL AUCTION SALE.

Of the fine furniture, carpets, etc., by order of Mrs. Mandler and T. A. Dean, Esq. Sale Saturday, May 25, 1901, at 7 P. M., at 1307 Park street, Alameda. Comprising in part one upright piano, nine pieces of bedroom furniture, carpets, bookcases, hair mattresses, parlor furniture, dining chairs, extension tables, sideboards, chiffoniers, iron beds, two fine ranges, glass, crockery and agate ware. Also one lot of carpenters' tools. All must and will be sold.

J. A. MUNRO & CO., Auctioneers, 1368 Park street, Alameda. Phone Grand 176.

San Francisco office, 210 Stockton street. Phone James 131.

Smoked Glasses 50 Cts. And Upwards

Your eyes may not be in a condition to make the use of glasses a necessity. In many cases they can be relieved by the use of smoked glasses.

I. A. BERETTA
Optician
4 Stores — 4 Factories
456 Thirteenth Street, Oakland
CALIFORNIA
San Francisco Sacramento Stockton

WILLIAM J. DINGEE
903 Broadway, Oakland.

Executors' Sale
AT
AUCTION

By order of Hon. F. B. Ogden and H. M. Sanborn Esq., the executors, and subject to confirmation by the Superior Court, I will sell at Public Auction,

TOMORROW
Saturday, May 25, 1901
AT MY SALESROOM:
No. 903 Broadway, Oakland

all of the real estate belonging to the ESTATE OF ELIZABETH HUTCHINSON, Deceased.

Consisting of the following properties:

Business Property—Lot 50 x 100, on 14th street, (south side) near Washington street, partially improved, now occupied by Sanborn Nursery, steadily increases in value, almost in heart of business center.

Residence Lots on Telegraph Avenue—48 x 140; 60x140; very choice, on beautiful avenue.

Five Choice Residence Lots on 26th Street or Bay Place—40x100 each, north side of street.

Piedmont Residence Property—Nearly 2 acres, as a whole or in subdivisions, north side of Vernal avenue, near Oakland avenue, at terminus of Piedmont Electric line. Beautiful views.

Broadway and 51st Street—26 Lots 25x150 each, facing Broadway, Birch and Diamond streets. Good future.

4 Acres on Pleasant Valley Avenue—Suitable for suburban home or for subdivision, a rapid rise in value anticipated.

20 Choice Lots in Claremont Park — 25 x 100 each, rapidly developing. Very choice for investment.

Terms of Sale

Cash to the Hutchinson Estate but we guarantee loans to the purchasers up to 75 per cent of purchase price repayable in annual installments. Low interest.

TITLES ARE PERFECT

Abstracts and Certificates of Title down to date of sale, showing perfect titles, furnished for use of purchasers free.

Send for Catalogues

Carriages at office to show properties. For further particulars apply at office.

WILLIAM J. DINGEE
903 Broadway, Oakland.

Just the Place

We have Safe Deposit Boxes for rent in our fire and burglar proof vaults.

Just the place for you to keep your important papers and valuables.

Access as often as you like during business hours.

FOUR DOLLARS A YEAR

SAFE DEPOSIT VAULTS
— OF —
THE OAKLAND BANK OF SAVINGS
Twelfth and Broadway.

here and there

Star shirt waist
the name a guarantee.
$3.25 waists, now..$2.50
$2.75 waists, now.. 2.00
$2.00 waists, now.. 1.50

Monarch golf shirts
a new line from New York opened today...$1.00 each

Wash silks
they are going fast; were 50c, now 35c

Ladies' hose
polka dots, in blue, black and tan.....3 for $1.00

Suit length for $1.75
Wool grenadines, plaids and imported Silk Mohairs 75c to $1.25 quality, to close out at.....25 cents yard.

Purses
Alligator and genuine seal, plain and mounted, $1.00, $1.25 value for....75 cents.

Vests
Low necked, all lace front, ...25 cents each.

Taft & Pennoyer, Inc.
1161-1173 Broadway 467-469 Fourteenth Street

Real thin China Plates and Fruit Saucers

Beautifully Decorated with Gold Edges

They are assorted, some in small lots. Sold regular at $2.00 per dozen. They all go at

SATURDAY
MONDAY
TUESDAY
10c Each

Household Department

Universal food choppers, family size, reduced to ..... $1.50 Each

Henes Press, for peeling and mashing potatoes, vegetables, berries and fruit. 35c Each

HOWELL-DOHRMANN CO.
Southeast Corner
Fourteenth and Washington Streets.

HIGH WATER RECEDES.

Associated Press Dispatches by
The Tribune's Special Leased Wire.

KNOXVILLE, Tenn., May 24. — Reports from the Upper Tennessee indicate that the high water in all the rivers is receding. Elizabethton, the wrecked town, presents a terrible spectacle, and as the water disappears the more serious becomes the situation. Railway communication was restored today between Johnson City and Elizabethton.

MINERAL and AERATED WATERS.

	Case.	Doz	Bot.
Aetna Export, 10 qts	$ 7.50	2.25	20
" Pint stop., 24 pts	2.75	.75	10
" Export, 50 pts	7.25		
" Export, 100 pts	8.25		
*Allowance for case and bots. returned	1.65		
Apenta, Hungarian Bitter Water (bottled at the Springs), Budapest, 70 bot. in case	3.00	2.40	20
Apollinaris, 50 qt. bots. in case	8.50	2.25	20
" 100 qt. bots. in case	12.00	1.70	15
Buffalo Lithia, 12½ gal. bots. in case	6.00		55
Bartlett, Natural, 50 qt. bots. in case	7.50	2.25	20
" Carbonated 50 qt. bots. in case	6.00	1.00	15
" Carbonated 70 qt. bots. in case	8.00	2.25	20
Bethesda Water	9.50	2.00	20
Carlsbad, Sprudel, 50 qt. bots. in case	18.00	4.50	40
" Mühlbrunn, 50 qt. bots. in case	18.00	4.00	40
Contrexeville, 50 qt. bots. in case	16.00	4.00	35
German Selters Water, Royal, Nuber Geyer (Siemens & Co., Berlin) No. 81 A, 50 mgs. in basket	12.00	3.25	30
Geisen Natural Mineral Wasser, No. 81 B, 25 mgs. in basket	6.70	3.25	30
Gieshübler, 50 qt. bots. in case	10.00	2.7	25
Hathorn, 48 pt. bots. in case	8.00	2.25	20
Hunyadi Janos (in case), 50 qt. bots.	12.00	4.00	30
Johannis, Lithia, 50 qt.	7.50	2.25	20
" " 100 pts.	12.00	1.50	15
Java Pure Water, (See Drugs, page 11, col. 1)			
Londonderry Lithia, 50 qt. bots. in case	11.00	2.75	25
" " 5 gals.	6.50	6.50	50
" " 100 pts.	11.50	1.75	15
White Rock, Obelisk Lithia, 50 qt. bots. in case	9.00	2.25	25
White Rock, Cosmopolitan, 100 pts.	11.50	1.15	15
Pacific Congress (patent stopper), 24½ pt. bots. in case	2.25	.75	10
Allowance for case and bots returned	1.65		
Poland, 50 qts. effervescent	9.00	2.50	25
" half pts.	12.00	1.00	
" gals. in case	9.00		
" 2½ gals. in case	9.00		
Rockey Springs, 25 qts.		5.50	50
Rubinat Condal, 50 qt. bots. in case	11.00	2.75	35
Saratoga Congress, 48 pt. bots. in case	9.00	2.50	15
Saint Ives, 50 qts. in case	9.00	2.50	
" 100 pts. in case	12.00	1.50	
Shasta, 50 qt. bots. in case	7.70	2.00	25
" 50 pt. bots. in case	5.70	1.50	15
Vals, 50 qt. bots. in case	11.00	2.50	20
Veronica		1.50	10
Vichy Water (Haut Rive, Grand Grille) 50 qt. bots. in case	11.25	2.00	20
Vichy Water, Celestines,	11.25	2.00	20
" " " 100 pts.		1.75	15
*Risk of breakage is assumed by buyer at this price. We will repack and charge $12.00 per case if desired.			
Villacabras Water, large,		5.00	45
" " small,		2.75	25
Vartray Crystal Water, qts. $1.75 doz.; $6.75 case; pts. $1.00 doz.; $8 case; ½ gal. 50c, $2.25 doz.			

O'GOOD BROS.
WHOLESALE AND RETAIL DRUGGISTS.
RIGHT PRICES FOR THE BEST GOODS.

SAN FRANCISCO WATER RATES MORE THAN DOUBLE OAKLAND'S.

Manager Adams Says That Contra Costa Will Be Generous if Its Rights are Respected.

"Water rates are enormously higher in San Francisco than they are in Oakland—in fact they are more than double," said Arthur L. Adams, manager of the Contra Costa Water Company to the Council last night.

"In San Francisco the rate per tap or service is $55.60 per annum; in Oakland we are collecting at present $24.75 per tap, and we supply a great deal more water for that money than is supplied in San Francisco. That city pays $50 a year per hydrant, while here the rate is $33, when we can get it. The daily supply to San Francisco is 25,000,000 or 26,000,000 gallons. We furnish one-half that amount for one-fifth the cost."

"Would the rate be higher here under the Hart decision than it is now in San Francisco?" asked Councilman Courtney.

"No; under the Hart decision the rates would have to afford a gross revenue of $612,500 inside the city. Divide this by the 14,000 services and the rate will be $43.75 per tap, against $55.60 in San Francisco."

If the rates are so high in San Francisco, why is the Spring Valley Company threatening to bring suit to annul them?" asked Wallace.

"Because the rates on hydrants have been cut and the valuation greatly reduced. The engineering expert employed by the city valued the plant at $26,000,000, while the company's engineer valued at $28,000,000. In fixing the rates the Supervisors placed a valuation of $22,000,000 on the property."

"Then the rates have been reduced?" remarked Wallace.

"The rates for next year have been cut, but they will not go into effect till the first of July. My comparison was with the present rates. It is because of the cut that the Spring Valley Company is likely to bring suit."

Wallace, Dornin and Cuvellier were absent when the roll was called.

"There can be no circus without the clown," remarked somebody facetiously. This was somewhat vague, but everybody present seemed to understand it. Wallace came in after a while, and later Cuvellier appeared, but Dornin's chair was empty during the session.

Before the hearing began Mr. Adams suggested that the evidence taken by the old Council on behalf of the Water Company be considered in the present investigation, and on motion of Bishop it was all admitted. When the manager of the Water Company had finished reading from his report presented in evidence during the water suit, he was piled with questions thick and fast by the Councilmen. All these questions he answered with readiness and frankness, constantly asserting that his company did not desire the enactment of onerous or oppressive rates provided recognition was given its legal rights and satisfactory assurances made that they would be respected in the future.

"We fully understand that our interests in a large sense are bound up with the interests of the city," he said, "and I am convinced that this rate question can be adjusted so that neither the city nor the company will be injured, but both benefited. The mistakes of the past have caused the present difficulty."

"Should the same basis of fixing rates be adopted for a growing city as for a city that was practically stationary?" asked Bishop.

"If I were a Councilman I would take that into consideration. If the Water Company were assured of the increase of revenue that would follow an increase of population I think it would be proper to give that due consideration in fixing the rates," replied Mr. Adams.

"You think it would be an element in fixing the rates?"

"I do, if the company were permitted to take advantage of the increased revenue to make up for what it had previously sacrificed."

"What do you estimate the annual increase in population to be?" inquired Wixson.

"For last year I should say it was five per cent," replied Mr. Adams. "This estimate is based upon the school census and the data in our office. Whether that rate of growth would continue is a question, but it is certain that the city is rapidly growing now."

Cuvellier broke ground to doubt whether it was growing much. He had been twisting uneasily in his chair in an effort to object to something, and this was his first opportunity. Mr. Adams said he thought the annual increase of revenue based on growth of population could safely be estimated at from 2 to 4 per cent.

Councilman Boyer suggested that the members of the Council had better visit the various portions of the plant in order to gain a better idea of the extent and value of the works.

Professor Wallace proposed to visit some of the proposed sites for water plants.

"I was about to suggest that the Council visit the Contra Costa works," said Mr. Adams.

"While we are visiting the San Leandro and Alvarado works could we not stop at the Roberts' wells?" said Wallace.

"Mr. Wallace seems to think we are figuring on municipal ownership," said Courtney, "whereas we are inquiring into the value of the plant of the Contra Costa Company as a basis for fixing water rates."

"There is nothing for us to value at the Roberts' wells," said Boyer. "The city is not drawing any water supply from that source, and I can't see how we can learn anything about the value of the Contra Costa's plant by going there."

"It might aid us in getting a better idea of the subject," persisted Wallace.

"That can come later," replied Boyer. "Let us look at the Contra Costa works now, and if it is desired to examine reservoir sites afterward we can do so."

It was decided to visit San Leandro and Alvarado tomorrow morning.

In response to an inquiry Mr. Adams said he had stated to the old Council that an increase of probably 75 per cent increase over the present rates would be necessary to afford a reasonable return on the investment. That was a rough estimate given before the Hart decision was rendered, and was based upon the valuation he had arrived at in his report, which was higher than that fixed by Judge Hart. According to that decision the company would be entitled to a gross revenue of $700,000 a year, of which $612,500 would have to be derived inside the city. In round numbers there are 14,000 services inside the city which would make the annual rate per tap $43.75.

"What do you mean by a tap?" asked Wixson.

"I mean a service. The average is five persons to a service. This would make the per capita cost of water $8.75 although the ratepayer would not have to pay any such sum because the city pays a large amount for street sprinkling and fire hydrants, while considerable money is derived from the sale of water to shipping and the Southern Pacific pays nearly $20,000 a year for the water used in its shops and engines.

"Mr. Adams, won't that be pretty heavy for a city of Oakland's size?" inquired Courtney.

"I have stated that the cost of supplying water in this State is higher than it is elsewhere. You have just been shown that the rates in San Francisco are very much higher than in Oakland. The supply there is drawn from the same surrounding region as Oakland's and is developed under practically the same conditions, yet the rates there are enormously higher than here, although San Francisco has a decided advantage in population. It is the rule that the greater the population the less the per capita cost of supplying water. You cannot compare Oakland with cities much more favorably situated for securing water."

"Would your company be willing to make concessions from its rights under the Hart decision if allowed to make up for them in the future from the increased population?" asked Bishop.

"If the company could be given any reasonable assurance that it would be allowed to make up what it concedes from its legal rights now, from the increased revenue that will result from the natural growth of population, with a proper restriction in the use of water that will enable it to supply the demand without any further considerable outlay—if an ordinance of this kind could be passed which would eventually enable the company to get all that it is legally entitled to, I have no hesitation in saying that the company would accept now a rate considerably lower than would be necessary to raise the revenue to which it is justly entitled under the law. But it should be an ordinance that must remain in force till repealed, and there is great difficulty about that. You gentlemen might be willing to deal with us fairly on this basis, but a succeeding Council might say they had nothing to do with that, and only allow us bare interest on the valuation at that time. We would then be out what we conceded, with no possibility of ever getting it back. If a rate could be fixed now based upon the estimated increase in population which we could have any assurance would remain undisturbed until the company had recovered the amount of its concessions, I have no hesitation in saying that the company would gladly accept it in order to make rate paying as little burdensome as possible."

"You said something about restriction being an element in fixing rates; what did you mean by that?" inquired Wixson.

"I mean that the city should give the company the power to regulate the use of water so as to prevent waste. If that is done the company can supply the increased population without investing very little more capital. By keeping down the amount invested in the plant, the rates will become proportionately lighter as the population increases. Oakland uses a great deal of water more than is necessary—perhaps double the amount that should be used. Under the present system the water that is wasted has to be paid for just as much as the water that is actually used. We have no power to put in meters except as a club. We cannot make a consumer accept the meter rate unless we can prove that he is actually wasting water, which is a difficult thing. This city has a flat rate system, something that very few cities have. I think only about one-half of one per cent of the cities in this country have the flat rate system. Meters are almost universally used."

"Do you think a meter system would be the proper thing?" again asked Wixson.

"My idea is to put several thousand meters in, but not put meter rates in force. First regulate and restrict the use of water, and then gradually work into the meter system. At present to change from the flat to the meter rate would entail great difficulty in determining the rates that would be necessary to afford the proper amount of revenue."

"Is it your idea that a man should pay for just what water he uses, and no more?" asked Wixson.

"You must have a minimum rate for meters. That is, a man must be charged for a minimum amount of water

(Continued on Page 3.)

MILLIONS MAY BE CONFISCATED.

Large Catch Is Made By a Game Warden.

Associated Press Dispatches by
The Tribune's Special Leased Wire.

NEW YORK, May 24.—State Game Protector John E. Overton having entered the Arctic Freezing Company's storage house on West street, he claims he found in one room 2,000 partridges, quail, grouse and other game, the shooting or possession of which in this State out of season is punishable by a fine of $60 for the first bird killed or held in possession, and $25 for each other bird. The president of the storage company went to the Police Court with Mr. Overton, where an agreement was made not to search all the rooms in the place until today. Mr. Overton and a policeman will watch the place and examine every package going out.

The president of the company is said to have said that he did not own a single bird in the place and he did not know who did the storing. Assistant District Attorney Walsh said it looked as if there would be a huge fine to be paid. The possession of birds out of season is a misdemeanor, punishable by fine, and if the birds were such as to make the company liable, the fines would run up into an enormous amount. He placed the sum total at $1,000,000.

SAYS AMERICAN LOOTED PALACE.

Our Representative Was Silent on the Subject.

NEW YORK, May 24.—A dispatch to the Herald from Peking says:

The last general meeting of the diplomatic corps was the scene of a more acute phase of the controversy over

[redacted]

In spite of the protests of Lady McDonald and ourselves, the wife of the American tried to open the cupboard. Finally she called an American soldier, who pried a cupboard open with his bayonet, whereupon, not wishing to assist at a scene we could not prevent, we withdrew."

The American representative at the meeting made no reply.

ALL OUT ON A STRIKE.

Associated Press Dispatches by
The Tribune's Special Leased Wire.

NEW YORK, May 24.—Work on the Rapid Transit tunnel is practically tied up today. All the skilled labor of every form is idle, and only diggers or ordinary laborers are doing anything in the tunnel at all.

The strike arose out of a demand of the rock drillers for $2.75 for an eight hour day and 70 cents an hour for overtime. These demands were sent in yesterday to the various sub-contractors, and only those contractors above 105th street agreed to them.

Sir Alfred Arrives.

Associated Press Dispatches by
The Tribune's Special Leased Wire.

LONDON, May 24.—Sir Alfred Milner has arrived in England from South Africa and the country is going through the novel experience of seeing a Colonial governor publicly exploited in connection with a much disputed act of ministerial policy. Mr. Chamberlain has spared neither time nor trouble in organizing a greeting for the high commissioner and has so far succeeded as to induce Cabinet Ministers to take the most unusual course of going to Southampton to welcome home the executive.

An Alameda Funeral.

ALAMEDA, May 24.—The funeral of Peter L. Saunders took place this morning at 9 o'clock from the Jas. Fowler's undertaking parlors. Mr. Saunders was an old resident of Alameda and previous to his death was proprietor of the Alameda Hotel. The deceased was 67 years of age and leaves a widow and son. The body was interred at Mountain View Cemetery.

Licensed to Marry.

George Henry Stauff, San Francisco.....32
Mattie J. Hillyer, San Francisco.....22
John Brown, Benicia 22
Matilda Carrie Wilson, Benicia.....21

CHILDISH COMFORT.

"Never Mind, Mamma, Baby Loves You."

But the childish voice is almost unheeded. The wife and mother has come to a place where love cannot comfort her, where even the voice and words of love are so blent with her own misery that they seem to increase it.

Imagine a magnificent orchestra playing in a factory amid the ring of hammers and the rattle and groaning of machinery. The discords would dominate the harmony and the harmony itself merge into discords. That is the way it is with all the music of love when a woman is wrenched and racked by pain. It seems to become part of the very discord of her life.

When the cause of this suffering is

sought it will almost always be found to be womanly disease. The throbbing head, the aching back, and the dragging-down feeling are but symptoms of a disordered and diseased condition of the delicate womanly organism. When this fact is understood the one thing for the weak and sick woman to do is to look for a cure of the disease which causes her misery.

WHERE SHALL SHE TURN

for healing? If a woman were lost in a western prairie and found several paths which might lead to safety, she would take the well-trodden path in preference to the one which showed faint signs of travel. Why not the same in sickness? There is a road to womanly health which has been traveled by hundreds of thousands of women. Read what some of these women say.

"I take great pleasure in recommending Dr. Pierce's medicines to other suffering women," writes Mrs. Mary Adams, of Grassycreek, Ashe Co., N. C. "I had internal trouble very badly until it resulted in ulcers of the uterus. I was troubled with it so that I never slept a night for seven weeks. The doctors said I could not be cured, but I commenced taking Dr. Pierce's Favorite Prescription and 'Pleasant Pellets.' After taking two bottles I could sleep all night, and after taking six bottles of 'Favorite Prescription' and two of 'Golden Medical Discovery' and three vials of 'Pleasant Pellets,' my case was cured. I thank God and your medicine for saving my life."

"Words cannot tell what I suffered for thirteen years with uterine trouble and dragging-down pains through my hips and back," writes Mrs. John Dickson, of Grenfell, Assiniboia Dist., N. W. Terr. I can't describe the misery it was to be on my feet long at a time. I could not eat nor sleep. Often I wished to die. Then I saw Dr. Pierce's medicines advertised and thought I would try them. Had not taken one bottle till I was feeling well. After I had taken five bottles of 'Favorite Prescription' and one of 'Golden Medical Discovery' I was like a new woman. Could eat and sleep and do all my own work. I would entreat of any lady suffering from female weakness to give Dr. Pierce's Favorite Prescription a fair trial, for I know the benefit she will receive."

Mrs. Mattie Venghaus, of Tioga, Hancock County, Ill., writes: "I had been sick for seven years, not in bed but just dragging myself around. At last I took three bottles of Dr. Pierce's Favorite Prescription and five of 'Golden Medical Discovery,' and was well. It is *impossible to describe in words* the good these medicines did me. No praise is too high for Dr. Pierce's medicines."

WOMAN'S CONFIDENCE JUSTIFIED.

The woman who begins the use of Dr. Pierce's Favorite Prescription is justified in feeling that she has taken the first step in the path to perfect womanly health. All womanly diseases medically curable yield to the healing power of this wonderful remedy. It establishes regularity, dries disagreeable and weakening drains, heals inflammation and ulceration and cures female weakness. The periodic headache, the distressing backache, and exhausting bearing-down pains are cured permanently with the cure of womanly diseases by "Favorite Prescription." Mothers find in this medicine the best preparative for maternity. It gives abundant strength and makes the baby's advent practically painless.

Women suffering from chronic forms of disease are invited to consult Dr. Pierce by letter, *free*. All letters are privately read and privately answered and womanly confidences are guarded by the same strict professional privacy which is observed by Dr. Pierce and his staff in personal consultation at the Invalids' Hotel and Surgical Institute, Buffalo, N. Y. Address all correspondence to Dr. R. V. Pierce, Buffalo, N. Y.

In a little over thirty years, assisted by his staff of nearly a score of physicians, Dr. Pierce, chief consulting physician to the Invalids' Hotel and Surgical Institute, Buffalo, N. Y., has treated and cured hundreds of thousands of sick and suffering women.

There is no similar offer of free consultation by letter or free medical advice, having behind it an institution such as the Invalids' Hotel and Surgical Institute, Buffalo, N. Y., with its fine equipment and skilled medical staff. The *free* consultation by letter, offered by Dr. Pierce, puts it into every sick woman's power to have the opinion of a specialist on her condition—a specialist whose great success in the treatment and cure of womanly diseases, is in itself an encouragement to every sick woman. Of the hundreds of thousands of women treated by Dr. Pierce, ninety-eight per cent. have been permanently cured.

"Favorite Prescription" contains no alcohol and is entirely free from opium, cocaine and all other narcotics.

If you are persuaded to try Dr. Pierce's Favorite Prescription because it has cured other women, do not allow the dealer to foist on you a less meritorious medicine which he claims to be "just as good." There is no motive for such substitution except the little more profit made by the dealer on the sale of the less meritorious preparation.

A VALUABLE GIFT

for any young couple is Dr. Pierce's Common Sense Medical Adviser, containing 1008 large pages and over 700 illustrations. This book will be sent *free* to any address on receipt of stamps to pay expense of mailing *only*. Send 21 one-cent stamps for the work bound in durable cloth, or only 21 cents for the book in paper-covers. Address Dr. R. V. Pierce, Buffalo, N. Y.

Palpitation of the heart, nervousness, tremblings, nervous headache, cold hands and feet, pain in the back and other forms of weakness are relieved by Carter's Iron Pills, made specially for the blood, nerves and complexion.

C. W. Kinsey, Dealer in New Style Household Furniture, Carpets.

[redacted]

the Hamburg-American line steamer Fuerst Bismarck, near Brunshauser, and has returned to Hamburg. The Fuerst Bismarck was not damaged and will sail for New York today according to schedule.

TONIC PORT
GIVES YOU HEALTH
McARTHUR'S
IS THE BEST.

We guarantee the purity of our Whiskies Handled direct from Government Warehouse.

CHAS. McARTHUR & CO.
470 Eighth Street, Bet. Broadway and Washington.
Family Trade Solicited.

JOHN A. BECKWITH
Insurance Agent
1118 BROADWAY.
Manchester Insurance Company of Manchester, Caledonia Insurance Company of Edinburgh, Scotland, American Insurance Company of Newark, N. J., and Aetna Insurance Company.

The Modern View
AND PORTRAIT CO.
368 Twelfth Street Telephone, Brown 793
New Ground Floor Studio now Open.
First-class work in all branches. Special rates in clubs of six. Ask for particulars. Agents wanted.

Too Late for Classification

LOST—May 23, black cocker spaniel pup. Reward if returned to 1229 Webster street. x

COLONIAL—914 Castro st.; large housekeeping rooms; quiet home; all conveniences; beautiful grounds; use of piano and parlor. n

MONEY to loan on pianos, furniture and other personal property. W. F. O'Banion, 1118 Broadway. x

MIDDLE-AGED German boy wishes position for housekeeping or small family; good worker. 462 Fifty-eighth st. h

UP-TO-DATE billiard table. E. E. Bunce, 962 Broadway. x

EXPERIENCED seamstress wishes engagements in families. 1112 West Eighth st., Tel. Grove 655. h

Berkeley School Officers.

BERKELEY, May 24.—This morning the High School student body held a meeting and elected their officers for the ensuing term. Those elected are as follows: Bert Chaplin, president; James Brehm, vice-president; Anthony Dorn, secretary.

It was announced that the athletic association would meet next Wednesday afternoon and elect its officers.

Talked About China.

WASHINGTON, May 24. — Count Cassini, the Russian Ambassador, spent an hour with Acting Secretary Hill today and it is assumed that the Chinese negotiations was the burden of their talk.

If you are nervous, or dyspeptic try Carter's Little Nerve Pills. Dyspepsia makes you nervous, and nervousness makes you dyspeptic; either one renders you miserable, and these little pills cure both.

MOTHERS IN SESSION.

Associated Press Dispatches by
The Tribune's Special Leased Wire.

COLUMBUS, Ohio, May 24.—The National Congress of Mothers was called to order today with Mrs. J. H. Mumford of Philadelphia, in the chair. Amendments to the by-laws was the order of business and several changes were made, none of them important. A number of addresses were made and then a discussion of vacation schools was opened by Mrs. Edward M. HatWD FltinMHaMHaok wagfoobm ammton of Columbus, president of the City Federation of Women's Clubs.

WATER BILLS IN AUDITOR'S HANDS.

Today the bills of the Water Company, aggregating $25,307.19, which the Council ordered paid, were presented to Auditor Broderick. He did not sign the warrant, but said the bills would be dealt with in the regular course. They would first have to be checked up by his deputy, and it would then be next week before they would come to the Auditor in due time. This will probably require a day or so. Then Mr. Broderick said he would pass upon the legality of the demands. He is still noncommittal as to his intentions, but the general opinion around the City Hall is that he will sign the warrant. It is not believed that Treasurer Taylor will refuse payment if the Auditor approves the demands.

FRANCIS CUTTING'S ELEGANT NEW HOME.

A builders' contract has been placed on record for the new home of Francis Cutting at Durant and Harrison streets. The building will cost something more than $16,000.

Will Look After Mines.

Associated Press Dispatches by
The Tribune's Special Leased Wire.

SAN FRANCISCO, May 24.—State Mineralogist Aubury has issued instructions to Frank M. Anderson, assistant in the field of the State Mining Bureau, to proceed to Northern California and make an examination of the copper mines and deposits of Shasta, Siskiyou, Trinity, and Del Norte counties for the forthcoming bulletin of "Copper Mining in California," which will be distributed as soon as completed.

Large Damage.

Associated Press Dispatches by
The Tribune's Special Leased Wire.

ASHEVILLE, N. C., May 24.—The damage to the Asheville division of the Southern Railway by the recent floods is estimated at a half million dollars.

Death of a Child.

Cecil J. McBee, the 11-year-old child of Mr. and Mrs. F. M. McBee, died today at their home, 1409 Thirteenth avenue. The child's death is attributed to inflammation of the brain.

Born.

ADAMS—At the Adams place, in this city, May 23, 1901, to the wife of John Charles Adams (formerly Ethel Shannon Haskell), a daughter.
LACOSTE—In this city, to the wife of John Lacoste, a daughter.

Died.

HARRISON—In Pitt Costa, May 16, 1901, Will C. Harrison, brother of Albert Harrison of Hannibal, Mo., a native of Ohio, aged 34 years, a member of Alameda Lodge No. 220, F. and A. M. Funeral this day, at 2 o'clock, from the parlors of Jas. Fowler, Sixteenth street. Interment Sacramento.
WOODWARD—In this city, May 23, 1901, Isadora B., wife of L. C. Woodward and mother of Pearl, Jesse and Norman Woodward, a native of Iowa, aged 8 years, 1 month and 11 days.
MCBEE—In this city, May 22, 1901, Olive H. Gibbs, beloved wife of F. M. and Maude I. McBee, a native of Oakland, aged 19 years, 7 months and 23 days.
WILLIAMS—In this city, May 22, 1901, Rev. Moses Williams, a native of Wrexham, Wales, aged 79 years.
WOODWARD—In this city, May 23, 1901, Isadora B. Woodward, a native of Iowa, age 1 [illegible] years, 1 month and 11 days.
BERAT—In West Oakland, May 24, 1901, Henri, beloved son of L. and Ella Berat and brother of Mrs. Olive Morris, [illegible] Charles, Vivian and Claire.

[redacted]

tact with flames. Every part reduced to ashes by intense heat.

It has no stock nor stockholders. It does not divide profits. It aims to make its receipts equal expenditures. All profits are expended on the care of its property and the perfection of its works.

Prices for cremation are: Infants under ten, $10; ten to fifteen, $15; members of societies and associations and their families, $30; all others, $25; which prices include a copper receptacle for the ashes, and the use of the chapel and organist.

As soon as business permits, charges will be reduced. A proposition to lower the cost of cremation to $20 is under consideration. A special arrangement is now nearly perfected so that a body sent from any place in the State of California will be cremated at a total expense not to exceed the above rates.

And all this is NOT FOR THE ACCUMULATION OF PROFIT but in the promotion of funeral reform and for the benefit of the widow and orphan. If necessary for the cause, we will place agents in Oakland, Alameda and San Jose, to carry on our work.

GEORGE R. FLETCHER,
Manager.

COPYRIGHT 1899 BY THE PROCTER & GAMBLE CO., CINCINNATI

A CASE OF EXTRAVAGANCE.

YOU never cut off three-quarters of a new cake of soap and throw it away! Yet you pay twice the price of Ivory Soap for a cake of "tinted" toilet soap less than half as large. Your little cake of toilet soap costs you four times the price of Ivory, for it lasts only half as long and costs twice as much. No money can buy purer or better soap than Ivory. If it came in dainty paper, all scented and colored, you would pay fifteen cents for a very small cake of it.

WORK OF THE ENDEAVORERS.

Planning to Hold the Large County Convention.

Communications for this column should reach Miss May B. Cruik, 1132 Nineteenth street, Oakland, not later than Thursday morning.

A large number of Christian Endeavorers went to the Executive Committee meeting on Monday evening, in spite of the rain, and a very lively and interesting meeting was held. The reports of officers and committees showed the work to be progressing. The President as usual has been very busy, but urges that any society wishing him to be present at their Sunday evening meeting send him word to that effect, as he will be glad to respond to such invitations at any time or help any society in whatever way possible. Louis Thompson, chairman of the Seamen's Rest Committee, reported that much work was being done among the sailors and much more would be done in the next month, as many ships are in our harbor. Mr. Thompson asked for the help of the Endeavorers at the Sunday morning meetings held on board ships, as much good was done in this way, but more workers were needed.

The Program Committee of the last convention presented its report and bill of expense. It was mentioned in this report that every number on the convention program was carried out as printed. This is worth mentioning, as often a program is altered or not carried out on time. The committee is to be congratulated on the good arrangements made and carried out.

A letter was read from one of the Epworth League Convention Committee offering Alameda county space for a booth in the pavilion during the convention. President Rodgers reported that in behalf of the Union he had looked into the matter and had selected a space which he believed would be a good one where the Endeavorers could meet and rest and receive their friends. A committee of three was appointed to go over and see this place in view of arranging for the decorating of it.

The amendment to the constitution which had been sent to all societies, and which calls for a two-thirds vote of all present at the executive committee meeting on matters pertaining to the finances of the union was voted upon and passed. The amendment regarding junior work was laid on the table to be revised.

The matter of the county's pledge to the State Union was brought up and well discussed and finally it was voted that the delegate for the county to the convention at Santa Ana, Mr. Walter M. Bird, should pledge for this county union $175 it being understood that no society in the union shall make an individual pledge, but all pledges shall go through the union.

Monday evening's meeting was the regular time to decide upon the meeting place of the next county convention and a good deal of interest was manifest. Two societies were anxious to entertain the convention, Centennial Presbyterian, East Oakland and Plymouth Congregational. Centennial Endeavorers presented their claims first, and then the Plymouth Congregational through their pastor, Rev. Stephen R. Wood. Both societies had strong pleas, but when put to vote after much discussion it was decided in favor of Centennial Presbyterian. So the convention, the second Friday in August, will be held at that church, and according to the promises and plans of Centennial Endeavorers it will be a convention long to be remembered. President Rodgers appointed Miss Florence M. Gordon, president of the Centennial Presbyterian Society, as chairman of the Program Committee. He also placed Rev. R. C. Stone, pastor of the church, on the committee, the other members of the committee to be selected by Miss Gordon.

At the suggestion of Mr. Lowell a committee was appointed consisting of the president, corresponding secretary and treasurer of the Plymouth Congregational Church to arrange with the corresponding secretary of the union for a rally or conference of all corresponding secretaries of societies in the county.

Mr. Lowell announced that berths on the train for Santa Ana were being engaged very fast now and all who wished berths should notify him immediately and send money for same. A large delegation will go, and all who can should try to be at Oakland node to see the delegation off on the evening of June 12th at 8 o'clock.

Here is a convention and a picnic all in one. The Alameda County Junior Christian Endeavor Union will hold its annual convention June 8th at Haywards. The new officers will be elected and installed and a general good time is expected. Half rate fares will be allowed by the Haywards Electric R. R. and a large crowd is intending to go from Oakland, Alameda and Berkeley. An excellent program is to be given and the session is to be followed by a picnic in the afternoon. Come along and have a good time.

At the meeting of the Executive Committee on Monday evening Mr. J. V. Bacon, president of the Alameda County Sunday School Association, announced the county convention of the Sunday School Association, which is to be held all day and evening, Friday, May 31st. This will be an unusually fine convention, judging by the program, which includes some of the best speakers around the bay. All Endeavorers should make an effort to attend and show their interest in the Sunday school work, which is so closely related to the C. E. work, and all who attend will certainly enjoy themselves. The convention will be in the Tenth Avenue Baptist Church, East Oakland, and all are asked to bring basket lunch. Coffee will be served at noon and at night.

There are rumors in the air that Berkeley City Union is going to ask for the next State convention. Brave Berkeley. Let Alameda county rally and help them. It is time we had the convention in the central part of the State and an energetic lot of young people as there are in Berkeley would surely go about the entertainment and preparations for the convention in the right way. So let's go to Santa Ana ready to cheer for "Berkeley, 1902."

The Junior Societies will hold an informal rally next Sunday afternoon at 4 p. m. at the M. E. Church South.

Snap shots at Sunday's topic: "Missions, Promises and Prophecies," Ps. 2.

Let no one expect an easy triumph for missions anywhere. The conquest of a world is not easy, but is all the more glorious.

Missions have moved more rapidly at some times than others, but they have always advanced; they have never gone backward.

Missions have the world against them, but all heaven is for them.

There is more study of missions than ever before. We are learning that there is no romance like the reality of self-sacrifice.

Men are giving more for missions than ever. They are learning that the kingdom of heaven pays better than any government bond on earth.

Never before have men prayed so earnestly for missions. And as soon as the church as a whole has discovered the power of prayer, the earth will be won.

DEWEY CONTINUES TO BE POPULAR HOUSE.

Last night the Dewey was crowded to the doors. The performance was an exceptionally fine one. Sanders Stevens and company are keeping up to their high standard of acting. It was doubted by some that such a piece as "Quo Vadis" could be produced in Oakland. Any one still having such doubts should attend the performance at the Dewey and be convinced of his mistake.

Puffs under the eyes; red nose; pimple-blotched, greasy face don't mean hard drinking always as much as it shows that there is *BILE IN THE BLOOD.* It is true, drinking and over-eating overloads the stomach, but failure to assist nature in regularly disposing of the partially digested lumps of food that are dumped into the bowels and allowed to rot there, is what causes all the trouble. *CASCARETS* will help nature help you, and will keep the system from filling with poisons, will clean out the sores that tell of the system's rottenness. Bloated by bile the figure becomes unshapely, the breath foul, eyes and skin yellow; in fact the whole body kind of fills up with filth. Every time you neglect to help nature you lay the foundation for just such troubles. *CASCARETS* will carry the poisons out of the system and will regulate you naturally and easily and without gripe or pain. Start to-night—one tablet—keep it up for a week and help the liver clean up the bowels, and you will feel right, your blood will be rich, face look clean, eyes bright. Get a 50c box of *CASCARETS,* take as directed. If you are not cured or satisfied you get your money back. Bile bloat is quickly and permanently

CURED BY Cascarets LIVER TONIC

BEST FOR THE BOWELS

10c. 25c. 50c.

ALL DRUGGISTS.

NEVER SOLD IN BULK.

CURE all bowel troubles, appendicitis, biliousness, bad breath, bad blood, wind on the stomach, bloated bowels, foul mouth, headache, indigestion, pimples, pains after eating, liver trouble, sallow complexion and dizziness. When your bowels don't move regularly you are getting sick. Constipation kills more people than all other diseases together. It is a starter for the chronic ailments and long years of suffering that come afterwards. No matter what ails you, start taking CASCARETS to-day, for you will never get well and be well all the time until you put your bowels right. Take our advice; start with CASCARETS to-day, under an absolute guarantee to cure or money refunded. 438

GUARANTEED TO CURE: Five years ago the first box of CASCARETS was sold. Now it is over six million boxes a year, greater than any similar medicine in the world. This is absolute proof of great merit, and our best testimonial. We have faith and will sell CASCARETS absolutely guaranteed to cure or money refunded. Go buy today, two 50c boxes, give them a fair, honest trial, as per simple directions, and if you are not satisfied, after using one 50c box, return the unused 50c box and the empty box to us by mail, or the druggist from whom you purchased it, and get your money back for both boxes. Take our advice—no matter what ails you—start to-day. Health will quickly follow and you will bless the day you first started the use of CASCARETS. Book free by mail. Address: STERLING REMEDY CO., NEW YORK or CHICAGO.

D. H. McLAUGHLIN CO.

1051-1053 BROADWAY

N. W. COR. ELEVENTH ST.

SPECIAL.

We will offer the best line of Men's Suits, guaranteed all wool and as good a fitting garment ever shown on the Coast—Just to introduce ourselves

WHILE ON DISPLAY

8.00

SPECIAL

While on display in our windows a broken size line of Boys' good School Suits They'll wear all right

1.45

JUST ARRIVED

Our Spring and Summer line of Mother's Friend Waists for the little fellows. The prettiest patterns ever shown

50c

ASK TO SEE OUR

Celebrated Union Made Keystone Working Pants

1.50

POPULAR PRICES

Agents for Hansen's Railroad Glove

HOTEL ARRIVALS.

CRELLIN—O. Herbst, New York; Anson Fitchet, San Francisco; Gus E. Dorn, New York; M. Valkenstein, San Francisco; C. B. Leach, Los Angeles, Frank Fenner, Livermore; Henry Ritzau, J. F. Fitzgerald, M. Douglas Judah, D. E. Stewart, C. Barns San Francisco.

METROPOLE—A. L. Bemoff, New York; Rea Hanna, San Francisco; Mrs. I. Luce, Sacramento.

TOURAINE—Miss Joan Long, Miss Helen Dabney, Oakland; Mr. Johnson, New York.

ALBANY—H. Henry; Miss A. Morrison, Miss L. E. Gray, San Jose; A. M. Browning and wife, Sacramento.

ARLINGTON—J. M. Matthews, Los Angeles, J. Filmer, T. Filmer, Chicago; S. M. Smith, L. E. Smith, Anna Smith, F. E. Smith, Los Angeles.

M'CHESNEY SAYS HE WILL NOT CONTEST.

Regarding the rumor that Principal J. B. McChesney proposes to begin a contest to be retained as principal of the Oakland High School, Mr. McChesney, who was located last evening, entered a denial.

"I have no intention to offer a contest," he said, "and never thought of such a proposition. Suppose you have hired a man for many years and you finally decide to make a change, by dispensing with his services, would that man have any ground to stand on in beginning a contest? No, indeed. I have simply resigned, and that's all there is to it."

OAKLAND CLERKS FIGHT ON THE FRONT.

L. E. Braun and John Catton, clerks in the downtown district in San Francisco, who reside in Oakland, engaged in a fight yesterday morning as they came ashore in San Francisco from a ferry boat. They were trying all kinds of swings and hooks when Policeman Herlihy appeared on the scene, placed them under arrest, and locked them up in the Harbor Police Station on charges of disturbing the peace. Friends secured their release on bail, but the two young men reached their places of employment a little late.

Court Notes.

Elmer R. Drew has been granted letters of administration on the estate of Sarah F. Drew, deceased.

J. H. Story has filed a petition for letters of administration on the estate of Lillie Story. It consists of $100 in bank and real estate in Oakland worth $4,500.

The suit of Kate A. Lyons against the Modern Trojans has been set for Tuesday, June 4th.

A. E. Bigger, Ira Sanford and Walter Plummer have been named as appraisers in the estate of John Russell.

Al Williams, B. H. Swan and H. F. Patterson have been appointed appraisers of the estate of Rose Flynn, an incompetent.

BARGAIN DAY TOMORROW.

W. J. Dingee's Great Auction Sale Will Draw a Crowd.

The recent launching of the Lahaina has attracted renewed attention to Oakland harbor and incidentally to the city itself. The news of the launching of this large vessel was spread far and wide and in every commercial center of the world the fact was published that Oakland had taken her place among the large shipping and shipbuilding places of this country. It is a fact much to be lamented that Oaklanders have not been sufficiently proud of or sufficiently interested in many of the largest and most important enterprises which are being developed within her borders. It is surprising to find how many Oaklanders are absolutely ignorant of many of the facts relating to the commercial progress of this city and which cannot be too freely exploited. At this particular time there is every reason why every Oaklander ought to take personal pride in making known in every possible quarter the advantages offered to investors and speculators of commerce in this city and more especially along its water front.

Five years ago the water front of Oakland was in much the same condition as when it was inhabited solely by frogs and when it was sold by the city to Horace Carpentier for a consideration that could now be obtained for 100 feet of estuary frontage. Surprising as is the development of the harbor during the past ten years, it is as nothing to what the development will be in the first decade of this century. Already the attention of manufacturers all over the country who are desirous of finding localities where shipping and rail can come together has been directed toward Oakland by the reports sent out of the truly marvelous facilities along the water front. Within the next few years many of these investigators will doubtless establish plants employing many hands and putting bread into the mouths of many families.

With these facts in view it is needless to dilate upon the perfect safety with which any one seeking a speculation or an investment in real estate can invest in this locality. Next Saturday one of those rare opportunities will be offered to obtain some of the best business and residence property in Oakland at prices which are but portions of the real values of the property offered for sale. The realty of the estate of the late Mrs. Elizabeth Hutchinson is to be sold at auction by W. J. Dingee. This sale has been authorized by the executors of the estate because the heirs are anxious that their legacies shall be paid in cash without unnecessary delay. It is acknowledged on every hand that this property would bring more money if it were held for a few years, on account of the rapid development and appreciation of the property in the immediate vicinity in which it is located. Mr. Dingee has prepared some illustrated circulars showing in detail all the pieces of property and their locations. These circulars can be found in most of the street cars, and one can certainly be obtained on application at the office of the auctioneer, 962 Broadway, Oakland.

MOODY HEIRS WILL NOT GO TO COURT.

The heirs of the late V. D. Moody have effected a compromise so that there will not be a contest to the will. The estate is valued at $90,000.

By the terms of an agreement signed by those interested, Mrs. Moody, the widow, is to receive the family residence in Berkeley and one-third of the estate left after legacies amounting to about $5,000 have been paid, instead of two-fifths, a concession that will entail a loss to her of about $2,000. The remaining two-thirds of the estate will go to the three children—W. C. Moody, Mrs. Jessie L. Appleton and Mrs. Nellie E. Blood, wife of W. F. Blood of East Oakland, share and share alike.

The bequests, which are to be paid before the stipulated division of the estate is made, are as follows: To David B. Moody, brother of decedent, $10,000 to be deducted from a $49,500 indebtedness due the estate; to David B. Moody, in trust for decedent's sister, Charlotte A. Putney, $10,000; to George Moody, another brother, $10,000; to Alden Moody, a cousin, $5,000.

In view of the compromise there will be no further delay in probating the will.

RAILROAD CONDUCTORS.

ST. PAUL, Minn., May 23.—The twenty-eighth session of the Grand Division, Order of Railroad Conductors, completed its business today. E. E. Clark, who has held the office of grand chief conductor since 1890; Assistant Grand Chief Conductor Barritsen and Grand Secretary and Treasurer C. A. Maxwell were re-elected. Charles H. Wilkins of Chicago was elected grand senior conductor.

The convention adopted the home proposition, the relief fund resolution and passed the same, providing that all delegates to the Grand Division be paid $5 a day by the Grand Division and the total expense levied pro rata against the membership. The convention voted to appropriate $25,000 for a building fund for the home, and to levy an annual maintenance assessment of 25 cents on each member. For the immediate relief fund it was decided to levy an assessment of $1 per capita, which will make a fund of nearly $25,000. Pittsburg was chosen for the place of meeting in 1903.

J. H. Henry Fell Down.

J. H. Henry of this city met with a serious accident on the ferryboat Berkeley. He was watching the firemen at work, when suddenly he lost his balance and fell down an iron stairway, injuring his legs so severely that he had to be taken to the Harbor Hospital for treatment in San Francisco.

TRANSIT LINE TO PAY DAMAGES

Jury Declares That the Company is Guilty of Negligence.

The jury in the damage suit of J. D. Miller against the Oakland Transit Company yesterday afternoon returned a verdict in favor of Miller for $500 and costs.

The attorneys for the company, however, secured a twenty-days' stay of execution and it is probable that an appeal will be taken.

Miller was injured in a collision between his wagon and a car of the Oakland Transit Company on Shattuck avenue in Berkeley. It was shown at the trial that the collision was the fault entirely of the corporation, which was charged with negligence.

It was also shown that Miller was permanently injured by the accident. He sued the company for $20,000.

The trial of the case has been on for several days before Judge Hall and a jury, and every point has been closely contested. Wednesday the Court and jury went to Berkeley to view the scene of the accident. The arguments were made by the attorneys yesterday morning, and yesterday afternoon the case was submitted to the jury, who last evening returned a verdict against the defendant corporation.

COMMENCEMENT AT CALIFORNIA COLLEGE.

The commencement exercises of California College took place Wednesday at Mary Stuart Hall, which was tastefully decorated for the occasion. The college colors, accompanied by floral decorations, draped the platform, forming a pretty background for the graduating class. The following students were graduated: Miss Mabel F. Hoyt, Christian Christianson and Samuel P. Langford. The commencement address was delivered by Rev. E. A. Woods, D. D., of San Francisco. The degree of bachelor of arts was conferred upon each of the three graduates.

The graduation exercises of the Academy of the California College were held Tuesday evening, Miss Georgia Steck graduating from the classical course, Miss Flora Morrel and Thomas Polk from the scientific course, J. Homer Sanders from the English course and George Joy from the music course.

The announcement was made during the after dinner speeches that President Brownson had succeeded in obtaining the $10,000 subscription for which he has been canvassing. Rev. J. George Gibson and Dr. Baldwin also spoke.

CASTORIA

For Infants and Children.

The Kind You Have Always Bought

Bears the Signature of Chas. H. Fletcher

WILL GO EAST THIS SUMMER

Thousands of people in California will go East this summer, and on account of the special low rates made by the Union Pacific R. R. Co. to different Eastern cities, a vast majority will avail themselves of the excellent service of the "Overland Route."

These trains leave California daily by this route, and personally conducted tourist excursions are run twice every week.

If you are going East, write to or call upon H. V. Blasdel, Passenger Agent of the Union Pacific R. R. Co., No. 1109 Broadway, Oakland, or D. W. Hitchcock, General Agent, No. 1 Montgomery street, San Francisco, and he will gladly give you full information in regard to your trip, and quote you lowest possible rates.

Saddle Rock Restaurant.

Formerly 463 Twelfth street, is now located in their spacious new quarters at 1158 Broadway, bet. 13th and 14th. Modern in every department. F. Kelich, prop.

Best Treasure Tables $2.50.

One hundred of them at that price. Now is your chance. Our annual reduction sale for one month. Remember that E. C. LYON sells furniture cheap. Immense stock. 410-412-414 Eleventh street, Oakland.

Mogul Preservative Paint

Is absolutely acid proof, water proof, alkali proof and durable. Al Wood & Bro.

Elegant line of household goods at H. Schellhaas. Bargain sale now in progress.

Walk down the line. Corner store, Eleventh street, for bargains in cook stoves and ranges. H. Schellhaas. Sale.

H. Schellhaas for new iron bedsteads. Corner store, Eleventh street.

Spring Goods JUST ARRIVED

H. S. BRIDGE & CO.

TAILORS

622 MARKET ST., San Francisco

Opp. Palace Hotel.

The PIONEER FRENCH BAKERY

M. & J. LONGE, Proprietors.

N. E. cor. Tenth and Webster Sts

Telephone White 853, Oakland.

First quality French bread delivered to all parts of Oakland, Berkeley and Alameda. Loaves made to order for camping parties. French rolls made to order.

VIM VIGOR VITALITY FOR MEN

Mormon Bishops' Pills have been in use over 50 years by the leaders of the Mormon Church and their followers. Positively cures the worst cases in old and young arising from effects of self-abuse, dissipation, excesses, or cigarette-smoking. Cures Lost Manhood, Impotency, Lost Power, Nightmare, Spermatorrhoea, Insomnia, Pains in Back, Fall Dullness, Seminal Emissions, Lame Back, Nervous Debility, Headache, Wakefulness, Premature Decay, Premature Old Age, Loss of Confidence, Blood Diseases, Blotches, Eruptions, Pimples, Boils, Carbuncles, Blood Poison, Kidney and Urinary Troubles, Diabetes, Bright's Disease, Gleet, Stricture, Varicocele, Piles, Fistula, Rupture, Dizziness, Convulsions, Fits, Nervous Prostration, Tremblings, Sleeplessness, Melancholy, Mental Worry, Loss of Memory, Loss of Power, Nightmare, Spermatorrhoea, Insomnia, Pains in Back, Fall Dullness, Seminal Emissions, Lame Back, Nervous Debility, Headache, Wakefulness, Premature Decay, Premature Old Age, Loss of Confidence, Blood Diseases, Blotches, Eruptions, Pimples, Boils, Carbuncles, Blood Poison, Kidney and Urinary Troubles, Diabetes, Bright's Disease, Gleet, Stricture, Varicocele, Piles, Fistula, Rupture, Dizziness, Convulsions, Fits, Nervous Prostration, Tremblings, Sleeplessness, Melancholy, Mental Worry, Loss of Memory, Loss of Confidence, Loss of Ambition, Stage Nervousness, Blotches, Eruptions, Pimples, Boils, Carbuncles, Blood Poison, Kidney and Urinary Troubles, Diabetes, Bright's Disease, Gleet, Stricture, Varicocele, Piles, Fistula, Rupture, Dizziness, Convulsions, Fits, Nervous Prostration, Tremblings, Sleeplessness, Melancholy, Mental Worry, Loss of Memory, Loss of Power, Nightmare, Spermatorrhoea, Insomnia, Pains in Back, Fall Dullness, Seminal Emissions, Lame Back, Nervous Debility, Headache, Wakefulness, Premature Decay, Premature Old Age, Loss of Confidence, Blood Diseases

Oakland Tribune

PUBLISHED DAILY (Sunday excepted)
—AT—
413, 415 and 417 EIGHTH STREET
—by the—
TRIBUNE PUBLISHING COMPANY,
WILLIAM E. DARGIE, President.
Delivered by Carrier
—AT—
50c per Month

Amusements.

Dewey—"Quo Vadis."
California—"Barbara Frietchie."
Alcazar—"The First Born" and "Gloriana."
Tivoli—"The Toy Maker."
Central—"Shadows of a Great City."
Columbia—"Heartsease."
Orpheum—Vaudeville.
Grand Opera House—"The Queen of Chinatown."

PICNICS AT SHELL MOUND PARK.

May 22—Butchers' Board of Trade of San Francisco and Oakland.
May 23—Swedish Society of San Francisco to 11 p. m.
May 30—Gathering and games of the Caledonian Club.
June 1st—St. Markus Church of San Francisco.

The Eastern offices of THE OAKLAND TRIBUNE are situated at 230 to 234 Temple Court, New York City, and at 317 and 318 U. S. Express Building, Chicago, with Mr. E. Katz as manager.

The Tribune in San Francisco.

THE OAKLAND TRIBUNE will be found on sale in San Francisco every evening at the following news stands: Foster & Orear's, Ferry Building; Palace Hotel news stand; Grand Hotel News stand.

FRIDAY .....MAY 24, 1901

AN AGE OF FAIRS.

That the international fair spirit is abroad in the world is suggested by the delegation of the great Pan-American exposition at Buffalo, and the knowledge of the fact that Charleston, S. C., invites the inhabitants of every land to visit her on a similar occasion in 1901, while St. Louis wants to meet all nations in 1902, Topeka and Seattle in 1901, and Birmingham, Ala., in 1903. Besides the great show on the the Niagara river this year, Canada is to have one at Toronto, and there is talk of a combined oil and forestry exposition of the Pacific Coast in San Francisco. What is being projected by the cities of note abroad has not yet been announced, but they, doubtless, have plans under way for fairs of some kind, and there will be no lack of expositions for travelers to visit everywhere.

They have been profitable, have these huge fairs, from the Crystal Palace down. Paris, alone, has made an enormous sum of money by going into the show business, so to describe it, and it is well known that the Columbian exposition in Chicago was a world-beater in this respect, while the Midwinter Exposition in San Francisco was worth many hundreds of thousands of dollars as an advertisement alone of the resources of California. Besides this, such gatherings educate the people and tend to broaden the citizens of the municipality wherein they are held—to cultivate the cosmopolitan spirit and bring the whole world nearer together. Trade receives an impulse from the opportunities for comparison of the arts and handiwork of one land with those of many others, and new and advantageous ideas are disseminated among our own people and visitors from abroad.

All these expositions are leading up to something that is to surpass them all—an achievement which, it is intimated, King Edward of England hopes to reserve as the crowning glory of his reign and the magnificence of which will be associated in history with his own name as that of the Field of the Cloth of Gold is with that King Hal's. His purpose, it is said, is to hold, on the banks of the Thames, a world's fair, the imperial grandeur of which will make all its predecessors seem poor and insignificant by comparison. By this means he hopes not only to make his reign as marked for progress and enlightenment as was the Victorian era, but to arrest the decay of English commerce and focus the attention of the world upon British resources and manufactures. The competition that America has thrust upon the patent nation will force it to cast off the trammels of conservatism, and in the game of diamond cut diamond that will thus ensue we will doubtlessly always find a worthy rival across the sea.

A REASONABLE OFFER.

It looks as if the powers will have to accept China's latest proposition in the matter of the indemnity of 450,000,000 taels. In the imperial government's appeal for mercy it is declared that the utmost the country can offer is 15,000,000 taels annually for thirty years, to be divided thus: From salt, 10,000,000 taels; likin taxes, 2,000,000, and native customs duties 3,000,000. It is pointed out that this contribution yearly payment will leave the country in such an impoverished condition that the running expenses of the empire cannot be met and the request is made for an increase of one-third in the foreign customs duties to pay the costs of government.

This seems just and reasonable. The national finances of China have been under the absolute control of foreigners for half a century. There has never been any such thing as an exchequer and it has been a notorious fact that, despite the wealth of individual mandarins, the country has been short of ready cash. If asked to pay 450,000,000 taels in one lump, the sum would have to be raised by a loan in Europe, and no government or British financiering concern would lend China a penny unless the loan were indorsed by other nations. The powers would be, to all intents and purposes, in the position of paying themselves with money obtained on their own guaranty, and the only people who could benefit from the war in China would, in the end, be the international pawnbrokers of Europe, who would draw heavy interests for thirty years to come. While annual payments will have to be accepted, there ought to be strong objections urged against raising two-thirds of the money by a tax on salt. The East India Company made that mistake when it first obtained a foothold in Hindoostan and the famine and death that followed should prevent a repetition of such a tragic error. We believe the United States will consider this and will see that China gets some justice, for the attitude of the administration has been commendable from the beginning.

The ultra-conservatism of the Scotch is asserting itself in the hesitancy they are showing about accepting Carnegie's munificent donation of ten million dollars to their universities, lest perchance it bring about a breaking up of their established educational lines. That is just where the difference between old world and new world methods comes in—they believe in walking in beaten paths, while we are ever striving to find new and better ones. By the time they have thoroughly analyzed the matter, though, they will undoubtedly be glad to accept Carnegie's offer instead of hanging fire regarding it, as they are doing now.

Dispatches state that "an Indian rising is feared in Wyoming." Well, they will have to get up mighty early to accomplish anything for Uncle Sam has the braves so hemmed in nowadays that anything in the line of an old-time Indian war is an impossibility.

KING PRESENTS THE COLORS.

Associated Press Dispatch to The Tribune.

LONDON, May 24.—King Edward presented a new color to the Scots Guards in the Horse Guards parade today. Subsequently His Majesty witnessed the ceremony of trooping the color, so long associated with the anniversary of the birth of Queen Victoria. Queen Alexandra, the Duke and Duchess of Connaught, the Duke and Duchess of Fife, and the Duke of Cambridge witnessed the function from a window overlooking the parade ground, which was thronged with a fashionable gathering including Ambassador and Mrs. Choate; Henry White, secretary of the United States embassy; Second Secretary Carter and Mrs. Carter, and Commander Clover, U. S. naval attache, and Mrs. Clover.

The approach of the King, who was surrounded by a brilliant cavalcade of the royal staff and foreign military attaches, including Major Cassart, of the United States embassy, was signalled by rounds of cheers, and as the royal cortege reached the saluting point the massed bands of the guard played the national anthem. The King, who wore the uniform of a Colonel of the Scots Guards, inspected the line of troops and returned to the saluting point, where the ceremony of the presentation of the colors took place.

There was a general observance of Queen Victoria's birthday, the law courts and government offices were closed, the pupils of the various schools had a holiday, and there were the usual ringing of bells and the firing of salutes at Windsor and at the military and naval stations. There were special observances of the day in Australia, at the Cape and in India.

J. A. DOWIE, FAITH HEALER, IS ARRESTED IN CHICAGO.

Associated Press Dispatch to The Tribune.

CHICAGO, May 24.—John Alexander Dowie, the "faith healer," was placed under arrest here today, pursuant to the action of the coroner's jury, which yesterday declared him criminally responsible for the death of Mrs. Emma Lucy Judd. H. Worthington Judd, a disciple of Dowie, and husband of the victim, was also placed under arrest. Both men were admitted to bail in $10,000 each by Judge Tuley, Henrika Beatsch and Mary E. Speicher, "maturity" nurses, who were at Mrs. Judd's beside when she died, were arrested last night and later released under $5,000 bonds.

Mrs. Judd died a week ago after sixteen hours of suffering. Her infant also died. She was a member of Dowie's congregation and it is claimed she received no medical attention.

GERMANY WILL TAKE HER TROOPS HOME.

Associated Press Dispatch to The Tribune.

BERLIN, May 24.—The statements in the London press that Count von Waldersee has informed the Chinese authorities that he would not leave Peking until the court returns and he has had an interview with Emperor Kwang Su are authoritatively denied. The officials here say von Waldersee will leave Peking May 31, or a few days later, for Japan. It is uncertain whether he will return by way of the United States or via Shanghai.

Germany is trying to charter vessels for the return of her troops. The first vessels can sail in about a fortnight. The German contingent remaining in the Province of Pe Chi Li will be less numerous than the British and French forces.

SULTAN IS BROKE AND ITALY THREATENS.

Associated Press Dispatch to The Tribune.

CONSTANTINOPLE, May 24.—In consequence of the arrest of an Italian postal agent Prevoza the Italian charge d'affaires has demanded immediate reparation from the Porte. If this is not accorded Italy will send warships to Prevoza to exact satisfaction.

WANT THEIR PAY.

CONSTANTINOPLE, May 24.—The officials of the Ottoman embassy at Paris have telegraphed to the Sultan threatening to leave their posts unless their salaries are paid.

ONE HUNDRED MEN ARE BURIED IN A PIT.

Associated Press Dispatch to The Tribune.

LONDON, May 24.—An explosion occurred this morning at the Universal colliery at Senghenydd, in the Rhondda valley. About a hundred men were in the pit at the time of the disaster and there is little hope of saving the lives of any of them.

The rescuers are working with the greatest difficulty owing to lack of air. Five bodies have been recovered. The wreckage of the pit is complete, almost precluding hope that the imprisoned men can have survived. There are fifty-eight miners missing.

BARCELONA WILL SEE SOME LIVELY TIMES

Associated Press Dispatch to The Tribune.

BARCELONA, May 24.—Although Barcelona elected three Republicans and four regionalists, the government has placed only monarchists at the head of the polls. The greatest indignation and excitement prevails and the situation is so grave that the civil governor has resigned. Should the government persist in proclaiming the monarchists elected serious disorders among the Catalians are regarded as inevitable.

WILL EXPLOIT THE GOLD MINES OF PERU.

Associated Press Dispatch to The Tribune.

LIMA, Peru, May 24.—The Peruvian Press says that President Roca of Argentina intends to visit the Buffalo exposition. He will also consult President McKinley on various South American questions.

A cablegram received here announces that a syndicate has been formed in the United States with a capital of $15,000,000 to exploit gold mines in Peru.

OMAHA GIVES A WELCOME TO GOV. NASH.

Associated Press Dispatch to The Tribune.

OMAHA, Neb., May 24.—Mayor Moores and Edward Rosewater headed a delegation of the Ohio Society of Omaha, which met Governor Nash's train this morning. The Governor held an informal reception on the depot platform and left for Chicago at 8:45 over the Chicago and Northwestern. The Governor's health was much improved.

LIFE SAVING CREW GOES TO THE WRECK.

Associated Press Dispatch to The Tribune.

DETROIT, Mich., May 24.—A special from Au-Sauble says an unknown two-masted steam barge is reported sunk between Au-Sauble and Fish Point. The Ottawa Point life-saving crew has gone to the wreck.

WATER BILLS ORDERED PAID.

Board of Public Works Takes Action in Matter.

The Boards of Public Works and Police and Fire Commissioners met at 4:30 o'clock yesterday afternoon and, in accordance with a resolution of instruction from the City Council, passed resolutions approving the accumulated claims of the Contra Costa Water Company for the past two years, and ordering the same paid.

The claims were very carefully checked up and the vote on their payment was unanimous. Those approved by the Board of Police and Fire Commissioners were as follows: 11 claims, aggregating $149.92, against the Police Fund, for water supplied the Police Department since last July, to and including April; 23 claims, aggregating $12,826.26, against the Fire Fund; 10 claims, aggregating $20, against the Fire Alarm and Police Telegraph Fund.

The water demands allowed and ordered paid by the Board of Public Works were as follows:

Ten claims, aggregating $79.25, for water supplied the City Hall; 10, aggregating $73.07, for water at the city wharves; 18, aggregating $10,992.20, water supplied for streets; 20, aggregating $1,110.85, water supplied parks; 12, aggregating $55.55, agains the sewer fund.

After the resolutions ordering these paid were adopted, Acting Secretary Hanmore read the following letter, which was received and placed on file.

"OAKLAND, Cal., May 23, 1901.

"Board of Public Works and Police and Fire Commissioners, Oakland, California—Gentlemen: In accepting payment of the water bills due the Contra Costa Water Company from the city of Oakland, aggregating the sum of $25,307.19, the amount earned up to and including the 30th day of April, 1901, it is with the express understanding and agreement on the part of the Contra Costa Water Company that it is in full compensation for water used in all the departments of the city of Oakland to and including the 30th day of June, 1901, and the Contra Costa Water Company agrees to make no further demand upon the City Treasury for water used for the months of May and June of this year. Yours very truly,

"CONTRA COSTA WATER CO.,
"By WILLIAM J. DINGEE, President."

PERSONAL

H. Pascoe has gone on a business trip to Glenville, Kern county.

E. J. Cotton has returned from Honolulu.

On Saturday, the 25th, Mrs. D. H. Mathes and Miss Mollie Mathes will leave for the White Mountains in New Hampshire, where they will spend the summer. Mrs. D. R. Rae will join them later.

Mrs. Harry Hinckley and family of Fruitvale will spend the summer at Catalina Island.

Mr. and Mrs. Elmer Childs and Miss Enid Childs will spend the summer at St. Helena, Napa county.

Miss Charlotte Laws will spend some weeks this summer at Shelter Island, the guest of Mr. and Mrs. F. Marion Smith. Later she will visit Mrs. George Crocker at New York.

Mrs. George E. De Golia, Mrs. Lou Allender and Miss Noelie De Golia will spend the summer at the Geysers. Miss Cornelia Stratton will accompany them.

Miss Gertrude Voorhies, who has just been graduated from Miss Horton's School, is spending some days with Miss Mollie Mathes.

Mr. and Mrs. William Moylan Du Val and family have closed their Alice st eet home and gone to the mountains.

Mr. and Mrs. William Ralston, who are visiting the principal Eastern cities are now in Boston. They will return home June 15th.

Mr. and Mrs. O. Shafter Howard have gone East to attend the wedding of Mrs. Howard's sister, Miss Hunter, at Newport.

Mr. and Mrs. C. O. G. Miller will shortly erect a home on Vernon Heights near that of Mr. and Mrs. A. L. Stone.

Mrs. J. P. McCabe and Miss Edith McCabe of Oakland, who have been spending the winter in San Francisco, will leave shortly for Lake Tahoe and later in the season will attend the Exposition at Buffalo.

RUMMAGE SALE FOR BENEFIT OF KINDERGARTEN

A rummage sale will be given in the vacant store, corner of Thirty-second and Peralta streets, Tuesday and Wednesday, May 28th and 29th, for the benefit of the Emeryville Free Kindergarten.

Any parties having articles to donate will kindly telephone to Clay 832, or leave word at the First M. E. Church, corner Clay and Fourteenth streets, and they will be called for.

WEAK NERVES

mean thin blood, and thin blood means an unhealthy stomach. To strengthen the nerves and purify the blood Hostetter's Stomach Bitters should be taken faithfully. It will not fail to cure constipation, indigestion, dyspepsia, nervousness, and prevent malaria fever and ague. Why not get well at once by trying the Bitters. See that our private revenue stamp covers the neck of the bottle.

Be Sure You get The Genuine. **Hostetter's Stomach Bitters**

If's Time Wasted

And strength wasted, to try to push back the rising tide with a broom. It's just as great a waste of time and a far more serious waste of strength to try to push back the rising tide of disease with the "nervines," "compounds" and "nerve foods" which simply drug the nerves into a drunken stupor. They make you feel good? So does whisky, while the feeling lasts, but the reaction is dangerous and deadly. Dr. Pierce's Golden Medical Discovery is a temperance medicine. It contains no alcohol, opium, cocaine or other narcotic. It strengthens the body by purifying the blood and increasing the supply of that vital fluid. It heals diseases of the stomach and organs of digestion and nutrition and thus removes the obstacles to a perfect nourishment of the whole body.

"Six years ago my stomach and heart troubled me so much I had to do something, as the doctors could not help me," writes Mrs. S. A. Knapp, of San Jose, California, Box 392. "I went to San Francisco and had treatment for catarrh of the stomach and was better for some time, then it came back. I then used Dr. Pierce's Golden Medical Discovery and 'Pleasant Pellets.' These medicines cured my stomach. I do not have the pain and indigestion as I did. It is very hard for me to tell you what I suffered before I commenced taking your valuable medicine. I recommend it to all the sufferers whom I meet."

Dr. Pierce's Pleasant Pellets strengthen and stimulate the liver.

LOST CONFIDENCE IN HUSBAND.

Mrs. Mamie C. Bacon Tells Story in Court.

The suit of Mrs. Mamie C. Bacon against the executors of the will of the late H. D. Bacon, to have the order of distribution of the estate set aside and to recover $500 alleged to be due her from the estate was resumed before Judge Ellsworth this morning.

The morning was taken up with a cross-examination of Mrs. Bacon by Attorney R. P. Mitchell, who questioned her closely in regard to her feelings toward her husband at the time of the filing of the suit.

"When did you lose all the confidence in your husband?" asked Mitchell.

"When I saw a photograph of his father's will," was the answer.

"Did you have any confidence in him when you brought suit for divorce?"

"I thought he would always act honorably on account of our children."

Mrs. Bacon further testified that her confidence in her mother-in-law and sisters-in-law was in a measure restored by the kindness with which they treated her children. She said that she still had confidence in her husband, even after he had deeded away his property, because she thought he was easily influenced and had acted upon the impulse of the moment.

Attorney Mitchell was frequently interrupted by Attorney Wheeler's objections, and every point was closely contested. Most of the rulings so far have been made in favor of Mrs. Bacon.

UNITY CHAPTER WILL PRODUCE A PLAY.

Unity Chapter No. 65, O. E. S., will produce a three act comedy at Alcatraz Hall, May 28th. Miss Hilma A. Buttler will have charge of the staging of the play. The cast will be as follows:

Captain Robert Racket, one of the National Guard, a lawyer by profession and a liar by choice, Harry Adams Obadiah Dawson, his uncle from Japan, who tries to play even and as usual, gets the worst of it, H. A. Glines; Timothy Tolman, his friend, who married for money and that is all he got, Niles Searls Jr.; Mr. Dalroy, the Captain's festive old father-in-law, Henry Schwarz; Hobson, a messenger from the "Zinkand," who adds to the confusion, Leo Byron; Clarice, the Captain's pretty wife, a little gay, but not half as bad as she is painted, Miss Ethelyn McGill; Mrs. Tolman, a lady of a certain age and uncertain temper, Miss Lou Adams; Katy, a French maid, from Cork, with a German accent, Miss Eunice Glines.

OBJECTS TO OPENING A BERKELEY STREET.

Mrs. Mary Whiting has given notice of a suit which she will bring against the Berkeley Town Board to restrain them from entering into the project of opening Haste street. There will be two suits brought, one to stop the whole proceedings on the ground that the town charter does not make provision for street matters, and the other that she has been over-assessed.

The plans and specifications for the Haste street work call for the opening of that street from the west line of Ellsworth street extending thence westward to Fulton street running on the way through Mrs. Whiting's property.

The town charter makes no provision for street opening, and such matters have always been proceeded upon according to the general State law governing the same.

POLICE COURT MEN WANT TO SEE M'KINLEY.

The Police Court adjourned this morning because of President McKinley's visit.

When the case of L. Lazarus, charged with conducting a nickel-in-the-slot machine, was called for trial, City Prosecutor Abe Leach said that it might be proper from a patriotic standpoint and in view of the President's visit, to adjourn court. He then introduced Attorney Lin Church, who appeared on behalf of the defense, and who, he said, had prepared a neat little speech for the occasion.

Attorney Church stated that in view of the fact that it had been definitely settled that President McKinley would visit Oakland this afternoon, and that no one should be deprived of seeing the nation's Chief Executive, he would ask that the case go over and court adjourn out of respect to the President's visit.

Police Judge Smith, in granting a continuance to June 27 and ordering an adjournment, said in part:

"Yes, I understand it is a positive fact that the President is coming to Oakland today, and neither old nor young should be deprived of seeing him. It would perhaps be a hardship to hold the jurors and witnesses here all day, because they may never have another opportunity of seeing the President. Court stands adjourned."

POLICE COURT.

Proceedings May 24. John Logan Scott, John Heed, Annie Kelleher, Frank Harvey, drunk, $5 or three days; J. A. Palmer, J. R. Pico, same, judgment suspended; John Urquhart, violating bicycle ordinance, $2 bail forfeited. M. P. Watkins, petty larceny, continued to May 27 to plead; John Anderson, same, continued to May 27 to be set; John Smith Lattory, $20 or ten days; Otto Schmidt, disturbing peace, dismissed; L. Lazarus, gambling, continued to June 27 for jury trial.

For Over Fifty Years

Mrs. Winslow's Soothing Syrup has been used for children teething. It soothes the child, softens the gums, allays all pain, cures wind colic and is the best remedy for diarrhoea. Twenty-five cents a bottle.

Oh, Those Poles!

What do they mean?
Why, more electricity for you. Are you ready? Now is the time to prepare. Prices of labor are going higher. All work before July 1st can be done cheaper. We wire anything. Also motors of every size and purpose. The Electric Supply Co., J. H. Lawrence, 525 Eleventh street.

ART SQUARES—Extension tables and chairs. H. Schellhaas, corner Eleventh and Franklin streets.

"My Cake is Dough."
Did not use Sperry's Flour.

Pain from indigestion, dyspepsia and too hearty eating is relieved at once by taking one of Carter's Little Liver Pills immediately after dinner. Don't forget this.

Pure Cream Butter.
Our Fresh Churned.
35c per Square.
Oakland Cream Depot.
Telegraph ave. and 15th st. Phone main 747.

Cutter's Place
is cool, restful and a rendezvous for old friends and good liquors. 473 Ninth street.

Kahn's—the always busy corner.

SOROSIS SHOES
For WOMAN, GIRLS and BOYS

Sorosis name and Sorosis methods of manufacturing have made it possible for every woman in this country to take advantage of the best "Ready to Wear Shoe" ever made, at the low price of $3.50, and also make it possible for her, after finding the last which fits her foot correctly, to REALLY OWN A PRIVATE LAST which, being protected and easily identified by SOROSIS name, she can call for, without fear of being taken advantage of, in every City in this country and abroad.

Thus, with a little care in trying on the first time she buys, as perfect a fit is obtainable as can be secured in a custom made shoe, and that, too, at from ONE-HALF TO ONE-THIRD THE PRICE. Mothers who have worn with satisfaction their own purchases of "Sorosis" will be pleased to know that our little folk's Sorosis Shoes embody all the peculiar and remarkable qualities which have been found to be a part of every genuine "Sorosis." In Oakland and the County, obtainable only at

KAHN BROS, Agents

The Always Busy Store.

Children's Dresses

All new—pretty and well made—its a pleasure to sell such merchandise— we've studied Childrens' Dresses for twenty years—made it a specialty—made it a success.

Gingham and Percale Dresses
—For children—neat little affairs for afternoon wear—striped percale—deep ruffle on yoke—trimmed with narrow lace, 2 to 5 years 50c

Striped and Checked Gingham Dresses
—Yoke of plain colors—ruffle trimmed with lace 75c

A Fine Gingham Dress
—Striped, with yoke finished with braid and fine tucks—an excellent little dress, 2 to 5 years $1.15

Pink and Blue Chambray
—Yoke tucked and trimmed with embroidery, insertion all around the yoke—a dainty, durable and pretty dress, 2 to 5 years $1.25
—Many other kinds at other prices, all in like proportions—a big assortment makes easy choosing—the best time to select is at present, while stock is complete.

EXTRA SPECIAL FOR SATURDAY ONLY

168 Ladies' Wrappers—extra fine percale—square yoke—Ruffles finished with Embroidery over shoulders—skirt finished with flounce—new Bishop sleeves—worth one-fifty
SATURDAY ONLY—98c
(See Window)

Just received another invoice of our famous "Best dollar Glove on Earth," in all colors 84c
Warranted and fitted to the hand.

Kahn Bros.
the always busy store
N. E. 12th and Washington—Oakland

BY ORDER OF THE BANK
Homeseekers Attention!
The Entire Oakland Real Estate Holdings of the SAN FRANCISCO SAVINGS UNION have been placed in our hands TO BE SOLD
Below foreclosure prices.
Lots right in the city from $125 up.
Terms extra easy.
Small cash payment. Interest on deferred payments at 6½ per cent.
Investigate before purchasing.
J. H. MACDONALD & CO.
1052 Broadway, Corner 11th Street.

AMUSEMENTS

DEWEY THEATRE Lauder's evens. Lessee and Manager.
Phone Main 30.
Tonight, all this week and Saturday matinee.
The Stevens' Stock Company.
QUO VADIS
Seats on sale at Smith's Drug Store, 455 Twelfth st., near Broadway, and at Theatre.
Prices—10c, 20c, 30c

MACDONOUGH THEATER
ALL THIS WEEK AND SATURDAY MATINEE.
Return of the Popular Favorite
MISS JESSIE SHIRLEY
And Her Company in an Elaborate Production of
CUMBERLAND 61
Special Scenery and Costumes.
POPULAR PRICES 15, 25, 35, 50
Seats now on Sale.

RACING! RACING! RACING!
SPRING MEETING—OPENING APRIL 27TH.
NEW CALIFORNIA JOCKEY CLUB.
OAKLAND RACE TRACK.
Racing Monday, Tuesday, Wednesday, Thursday, Friday and Saturday. Rain or shine.
Five or more races each day.
Races start at 2:15 P. M. sharp.
Ferry boats leave San Francisco at 12 M. and 12:30, 1, 1:30, 2, 2:30 and 3 P. M., connecting with trains stopping at the entrance to the track. Last two cars on train reserved for ladies and their escorts; no smoking. Buy your ferry tickets to Shell Mound. All trains via Oakland mole connect with San Pablo avenue electric cars at Seventh and Broadway, Oakland. Also all trains via Alameda mole connect with San Pablo avenue cars at Fourteenth and Broadway, Oakland. These electric cars go direct to the track in fifteen minutes.
Returning—Trains leave the track at 4:15 and 4:45 P. M., and immediately after the last race.
THOMAS H. WILLIAMS JR., President.
R. B. MILROY, Secretary.

The Lace House

THE H. C. CAPWELL CO.
12th and Washington Streets,
OAKLAND.

Our Shirt Waists are distinguished by a trinity of virtues—style, service, economy. Choice of the best waists made; colored from 50c; white from 85c; silk from 3.95.

Ladies Summer Neckwear

—the kind that is especially designed and adapted for wear with shirt waists and that will wash. A reference to some of the very latest arrivals:

Four-in-Hands—Extra long, new shapes, made of chambray, in pink, red and blue. Price.....15c

Gingham Bat Wings—New designs, choice of colors, ...2 for 25c

Mercerized Gingham Bat Wings—All desirable colors, to match any shirt waist. Price.....15c

New Croat Stocks—White,.....50c and 75c
Colors.....50c

Pique-Four-in-Hands—With flowing ends.....25c

White Pique Stocks—With colored ties, a very desirable combination 50c

New Turnover White Lawn Hemstitched Collars—To wear with shirt waists.....25c

New Corded, Grass Linen Saphos—Very stylish 40c

New Lapover Collars—Our own importation from Switzerland, handsomest we ever received, all extra good values .....10c, 12½c, 15c, 20c, 25c, and up to 75c

Some New Corsets

All the late styles from many good makers are here, but we always take special pride in referring to the many good qualities of the always satisfactory Thompson's Glove fitting Corset. It is said of the latest "Militant" Thompson's Glove-fitting, straight front corset, that it is the only corset "by which lovely woman acquires the grace of a goddess, while maintaining the majestic dignity of a queen". Prices.....1.00 and 2.00

Other styles of "glove fitting" Corsets.....1.00 to 2.25

New girdle Corsets, a real novelty combining comfort and elegance, made of fine white English coutil; have all the advantages and style of high-class $5.00 satin ribbon girdles and can be laundered. Price 1.25

We also keep R. & G., G. D., W. B., and Warner's rust proof Corsets as well as complete lines of Ferris' Good Sense and Nazareth Waists for women and children.

Summer Petticoats

—the kind that cannot be hurt by dust and that will wash—made of a good quality of crash, several patterns, prices.....65c, 75c, 1.00, 1.25 and up to 1.75

Black and white mercerized Petticoats ....1.25, 1.50 and 1.75

Colored Petticoats made of Italian cloth and near-silk, several fancy shades, prices.....50c, 75c, 85c, 1.00 and up to 5.00

A good Petticoat in either near-silk or sateen, deep accordeon-plaited flounce with ruch finish; black and colors ...1.25

Good Hosiery

Probably half the ladies and children of Oakland are wearing our hosiery. Ladies' good black hose 15c, 25c, 33⅓c, 50c; with white double sole, spliced heel and toe, 25c to 50c; ladies' fancy hose, striped figures, lace effects, etc.....25c to 50c

Children's Hose made double where the wear comes, medium weight but strong.....15c, 20c and 25c
Fancy Hosiery for children, mostly in different sizes of polka dots, very dressy.....25c pair

BATTLE OVER CREED REVISION.

Noted Ministers Give Their Views on the Subject.

Associated Press Dispatches by The Tribune's Special Leased Wire.

PHILADELPHIA, May 24.—The debate on creed revision was continued by the Presbyterian General Assembly today, and Calvary Church was unable to contain the throngs who came to hear the discussion.

Moderator Minton suggested that the Commissioners endeavor so far as possible to adhere to the rule of brevity.

Judge E. W. C. Humphrey of Louisville, who signed the minority report with Dr. McKibben, urged the elimination from the committee's report of the clause recommending a brief summary of the reformed faith bearing the same relation to the Confession when the shorter catechism bears to the larger catechism, and formed on the general model of the concensus creed. He claimed it meant practically a new creed and should not be concurred in as the Presbyteries did not desire a new Confession.

Dr. D. S. Kennedy of Allegheny followed with a forceful argument against revision.

The way to break down the Confession finally, he said is to go on making holes in it.

"We stand united on the Confession," concluded Dr. Kennedy. "It is constructed from beginning to end to be used for scientific purposes. It is the constitution of our church organization. We are not considering a popular creed, but the fundamental principle of our organization. The Confession has been charged with failing to truthfully present the belief of the church. No one forced us to sign that Confession. We did not sign it in ignorance, and I am sure not one of us signed it dishonestly.

"I repudiate the statement that the Confession does not set forth the man side and personality of the Holy Spirit."

This brought Rev. Herrick Johnson to his feet.

"I beg your pardon," he said. "But if you refer to me, I did not say that."

Dr. Kennedy said that while he might have misunderstood Dr. Johnson's words, he had received that impression.

In conclusion, Dr. Kennedy said:

"Our plea is that now is not the time for changes while the church is under fire. We are not living in a constitution-making age. After a fair, deliberate and free discussion, we find ourselves all divided up. Let us wait until God in His providence brings us to the time when we can agree on the questions at issue."

Rev. Dr. J. E. Moffat of Cumberland, Md., became eloquent in his appeal to the Assembly for an appeal in the Confession that would give a more even balance of truth.

"The Confession," he said, "is a man-made constitution, but is not the word of God. And we are not discussing the word of God. If this question is voted down by this Assembly it will come to the front again until we give the church what it demands. I want to see side by side two great truths—First, the sovereignty of God and above all His election of men, and, secondly, the freedom of man to choose. I believe that God has elected all infants to salvation."

At the afternoon session John W. Dressmore of San Jose, Cal., moved that a vote on Dr. Baker's motion to dismiss the whole matter be taken at 4 o'clock this afternoon. The motion was carried by a viva voce vote. Speeches will be limited to ten minutes each.

JESSIE SHIRLEY'S PLAY AT THE MACDONOUGH.

Miss Jessie Shirley and her company played to a large house last night. The people of Oakland are not aware of the strength and vigor of the war-time drama or the theater would be packed to the doors at every performance. The play "Cumberland '64" will be continued until Sunday night, when a new play will be put on the boards.

Legal Briefs.

In the suit of J. J. Bauer vs. Lillian Brooke et al., the defendant has given notice that a motion will be made for a new trial.

Edith A. Durand, one of the heirs of the estate of Elizabeth S. Hatchinson, deceased, has assigned her share of $40 to R. P. Dodge of Albany, N. Y.

WOULDN'T SELL IT.

Her Pure and Clear Complexion Not For Sale.

A Cornell girl was put on a Grape-Nuts diet and discovered some facts. She says: "While a student at Cornell I suffered from improper diet. The banquets and other social functions—with their rich refreshments—served to completely upset a stomach already weak from rich pastry, highly seasoned meats and confections furnished by loving parents at home.

"I became irritable, nervous, and my appetite became more and more capricious. Only rich, highly seasoned food suited me, and this further wrecked my health. I was sallow, having lost my pink and white complexion. I became dull eyed and dull brained, the victim of agonizing dyspepsia and intestinal trouble.

"I was finally forced to leave school and came home an irritable, wretchedly sick girl. The plainest food disagreed with me, and I decided fair to starve to death, when a physician advised my physician to put me on Grape-Nuts Food diet. To make a long story short, the transformation from wretched ill health to good health was marvelous. I liked the new food so well, and it agreed with my tortured stomach perfectly, regulated my bowels, my headaches left, and the color of the skin gradually grew better. In eight months I found myself rosy, plump and strong.

"I would not sell my clear complexion, bright eyes and general good feeling for the costliest, richest mess of Delmonican pottage.

"I returned to Cornell, finished my course, and can now study, think and live. The food that enabled me to regain my health I shall never forget." Name furnished by Postum Cereal Co., Ltd., at Battle Creek, Mich.

SAN FRANCISCO WATER RATES.

(Continued From Page 2.)

whether he uses it or not. You could never calculate on your revenue if you did not."

"You would have to derive a certain amount of revenue, no matter how much or how little water was consumed, would you not?" asked Fitzgerald.

"Yes, a revenue must be derived, and that is why I think a minimum charge for meters is necessary. Otherwise some people would reduce their water consumption below the requirements of health and cleanliness. We fall to the level of some European cities, where the consumption is only 15 or 18 gallons per capita.

"The people of this city are prejudiced against a meter rate because they have never been accustomed to anything but a flat rate, and the meter has merely appeared to them as a threat to curtail their use of water.

"The policy of the city in framing its ordinances up to this time has evidently been made with an effort to cut off the company's revenue whenever it could. It is a question what actuated this spirit. They required the company to put in a tap for whoever wanted it and never a cent is given in return. This in a way has increased the value of the plant, for the company was forced to make extensions without remuneration. The way to correct this evil is to allow an ordinance which will cover this matter. Let the city pay a fair per cent, and when a new house is built, let the property owner pay for the extension of the plant. The water company should not be made to pay for all these expenses and gain no return for it."

"How do you account for the great difference in the values on plant on the Contra Costa plant by the company's engineers and the valuation placed on it by the city's engineers?" inquired Wallace.

"Because the city's engineers never valued the plant as a whole for the purposes for which it was used. They simply estimated the cost of erecting certain structural parts without reference to the relation they bear to each other or the conditions under which construction was made. They made no allowance for the cost of putting the plant in successful operation nor the incidental expense of inaugurating it, and ignored the losses in early operation without revenue. They simply estimated that certain structures containing so much earth, stone, brick, concrete, etc., could be erected for so much money, eliminating their considered purpose and the necessary investment in putting it together as a whole and placing it in operation as a going concern, and then they estimated that these structures had deteriorated so much and deducted this estimated deterioration from the value. If these intangible elements are excluded and the value of real estate added the estimates of any of the city's experts will foot up over $6,000,000. They allowed nothing for the value of water rights or the cost of procuring them, and excluded from consideration the necessary expense of establishing a business."

"Can't the supply be duplicated for much less money?" asked Wallace, referring to the charge.

"No; the Roberts' works were only tested two or three days, while every engineer knows that an underground water supply cannot be tested short of several months' continuous trial. And then it would only be a mere approximation. In reality it requires years to test the surroundings of an underground water supply. No supply deserving serious consideration was developed in Pinole Hills."

"How about Pinole?"

"There is no question that a considerable water supply can be developed at Pinole, but the cost of developing it will be much greater than the valuation placed on it by Spring Valley. Our estimate that a supply of 5,000,000 gallons a day could be developed there under favorable conditions, but the cost would be vastly in excess of San Lorenzo, which has a daily capacity of 5,000,000 gallons. There was no substantial disagreement between myself and the engineers for the city who had experience in constructing water works as to the cost. Those who disagreed with me were men who had never constructed or operated water works. Any water supply developed at Pinole would be much more costly than the water at present supplied."

Mr. Adams quoted from a report on municipal water works made by the United States Bureau of Statistics, showing the average cost of operation, maintenance and interest return to be 9.76 per cent, divided as follows:

	Per Cent.
For operation, taxes and minor repairs	1.76
For depreciation sinking fund	1
For interest on value	7
Total	9.76

The hearing was adjourned till next Tuesday night, but in the meantime the Council will visit the works. Manager Adams will accompany them with an inventory of the property and a tabulated statement of the cost and value of each piece of property.

Girl's Hand Crushed

Tessa Cole, a 16 year-old girl, who resides at 421 Sixth street, was treated at the Receiving Hospital this morning for a crushed hand received in the machinery of the Union French Laundry.

Glove Dignity

is to be found with each pair of gloves that leaves our store, whether it be ladies', misses' or children's. We don't profess to know everything, but we do know all about handwear.

Popular English Walking glove, single-clasp; outseam; mahogony, English red, black and white....$1.00

The "Gamossi" Kid—a 3-clasp glove; finest French kid; new embroidered back—all latest shades..$1.50

"G" quality, fine 2-clasp, over seam kid, all shades; extra good value.....$1.00

MOSS
ONLY EXCLUSIVE GLOVE MAN
455 THIRTEENTH ST
(Formerly on Broadway.)

STILL AFTER JURORS IN BRANDES CASE.

The Brandes murder trial was not called this morning until 11 o'clock, owing to the fact that a special venire of thirty jurors had to be issued. The securing of the jury is a tedious task, but it is probable that the twelve men will be secured today.

At noon seven jurymen had been secured, as follows: John C. Jones, Joseph Startup, Howard Clark, H. G. Mesher, James King, J. T. Hoats and Hugh Hamilton.

HALL IS EXONERATED.

Associated Press Dispatches by The Tribune's Special Leased Wire.

WASHINGTON, May 24.—The record of the court-martial in the case of Captain Newt Hall, United States marine corps, who was charged by Minister Conger with cowardice in connection with the defense of the legations at Peking, has just reached Washington. Admiral Remey has promulgated the finding in a special order, which completely exonerates Captain Hall from the charge and states that the only matter of substance sustained in the charges is an error of judgment in connection with the withdrawal of his troops at a critical moment from the Tartar wall.

CASES TREATED AT RECEIVING HOSPITAL.

While playing with a pet dog at his home 411 Fifteenth street, this morning, 2-year-old Frank Rodgers was bitten on the arm and a wound was inflicted which was treated at the Receiving Hospital.

George Palmer, a clerk, called at the Receiving Hospital last evening to have a cinder removed from his eye.

While at work this morning J. O. Mitchell, a laborer, struck his foot with a pick, inflicting a wound that was treated at the hospital.

George Wilson, a 14-year-old schoolboy, called at the hospital to have dressed a cut thumb received while whittling.

Mrs. Feeney's Statement.

Mrs. Feeney, widow of the man who was killed a few days ago, says she does not believe in dreams. She says she felt sure the $35 that was found in her husband's belt was there when she asked for it.

CONFIRMATION AT THE SYNAGOGUE.

Pentecostal service was held this morning in the Jewish Synagogue at Twelfth and Castro streets. Rabbi Friedlander officiating. The altar was very tastefully decorated with palms, ferns and lilies. The following young people were confirmed: Samuel Abraham, Julius Bahr, Percy Cohn, Sophie Nerewski, Belle Pancho-kov and Ruby Rosenberg. The confirmation ceremonies were very impressive and went off with smoothness. A special program was rendered by the choir.

WINE REPLACES ABSINTHE

Associated Press Dispatches by The Tribune's Special Leased Wire.

PARIS, May 21.—The Minister of Finance, M. Cribaux, announced at a Cabinet council today that in consequence of the new liquor law greatly decreasing the taxes on wine and ciders, the consumption thereof had increased 50 per cent during the first four months of the year, the consumption of white wine having largely replaced the drinking of absinthe.

Appraisers Appointed.

E. H. Warren, Ross Bromley and J. J. McDonald have been appointed to appraise the estate of the late Sarah E. Drew.

C. D. Brackett, J. A. Nalsmith and George S. Nalsmith have been appointed appraisers of the estate of George H. Clapp, deceased.

Visiting in Country.

Mrs. F. M. Greenwood and daughter, and nephew Master Tom Cox of Oakland, are spending a short vacation at the Hotel Redwood.

Mrs. James Alexander and daughter, Miss Sadie Alexander, are having a vacation at Hotel Redwood for a few weeks.

Sunday School Picnic

The Sunday school of the First Free Baptist Church will picnic tomorrow in the hills back of Elmhurst. The busses will leave the church, Twenty-first and Brush streets, at 8:30 A. M., and returning will leave the picnic grounds at 4:30 P. M.

A RELIABLE STORE WITH RELIABLE MERCHANDISE.

Abrahamson Bros. Inc.

465-467-469-471 Thirteenth Street, S. E. Cor. Washington Street.

"It's YOUR Day"—Saturday

At Oakland's Up-to-Date Shopping Place.

The following SATURDAY SPECIAL quotations are only a few of the many real bargains that you will find in our big establishment:

SPECIAL SUIT SALE

All-wool Blouse and Eton Suits.....$9.90
Novelty Eton Suits....$12.50
A beautiful assortment of Suits at $15.00
A few $45.00 Silk Lined Suits.... Special $30.00

SILK ETON JACKETS REDUCED

Owing to the fact that we have too many we have made a deep cut in prices on these stylish garments.
$10.00 Silk Eton Jackets.$6.95
$11.50 Silk Eton Jackets. 8.80
$17.50 Silk Eton Jackets.12.50
$22.50 Silk Eton Jackets.15.00

CLOTH ETON JACKETS—SPECIAL

Black Cheviot Eton Jackets, all lined and trimmed with Taffeta stitched bands, Revers of silk, nicely stitched; a regular $8.00 jacket. Our price.....$5.00
Tan Eton Jackets, all lined, Satin Revers.....$3.95

CHILDREN'S RAGLANS $5.00

Sizes 6 to 10 only at this price, they are made with yoke back and are worth $7.50. Colors tan, red and garnet. Our assortment of Box Jackets and Raglans for Misses and Children is large—prices always the lowest.

WOMEN'S SILK LINED TOP COATS $7.50

Full length Raglans—for Women.....$12.50
Full length Silk Lined Raglans for young Ladies.....$12.50

$15.00 and $17.50 SILK DRESS SKIRTS for $10.95

GREAT SALE OF WALKING SKIRTS

75 All Wool Walking Skirts at.....$2.95
All our $6.00 and $6.50 Plaid Back Walking Skirts at.....$3.95
About 50 of our $7.50 and $8.50 Walking Skirts at.....$4.95

WASH SUITS FOR CHILDREN

Boys' and girls Wash Blouse Suits, two pieces specially adapted for country wear—all sizes.....1.50 each
Gingham Dresses for Children—small sizes from 50c up
Larger sizes from.....75c to 2.50 each

MUSLIN UNDERWEAR

Another lot of Muslin Drawers trimmed with deep embroidery, will be sold on Saturday special at 50c a pr
Customers of the House please examine the quality.

GREAT MILLINERY SALE

Trimmed Millinery at $3.50, $5.00, $6.00.

This announcement signifies the establishment of a new record for May Millinery selling; we shall place on sale a superb collection of Women's stylish Summer Hats, fresh from our workroom.

WALKING HATS AT $1.00

This season's most desirable styles in Straw—outing and street hats are included in this showing. Values $2.00 and up to $3.00 have all been marked at the uniform price of $1.00. Quite a large variety to pick from at.....$1.00 ea

SHIRT WAIST SPECIALS

50 dozen Colored Percale Waists at.....50c each
50 dozen Colored Waists at.....75c each
75 dozen White and Colored Waists at.....$1.00 each
Another batch of high grade Waists in white and colored, comprising Dimities, Chambrays and Mercerized Waists, all of them manufacturers' samples and no two alike—worth up to $3.50.
On sale at $1.50 each.

All our Wool Waists at special low prices

TAFFETA SILK WAISTS—the $6.50 and $7.00 kind—$3.50

50 Crash Linen Dress Skirts trimmed with two rows of colored braid. Special at.....39c each

CHILDREN'S CAPS, BONNETS

Can be found here in white and all colors. Swiss Capes trimmed with lace from.....19c up
Pique corded Sun Bonnets, white, navy, blue, pink—all sizes.....50 each.
White Lawn and Pique Hats, a large variety to select from.....1.00 to 2.50 each

UNDERSKIRTS

Summer Skirts made of black, white stripe Percale—made with a 12-inch knife-pleated flounce and ruche on top and bottom, a very stylish skirt $1.25 each.
Black Mercerised Sateen Underskirt with ruffle on lined flounce, only.....$1.25
Extra heavy Mercerised Sateen Underskirt..$2.50 each.
Striped Moreen Underskirts in new effects of black, white, hello white, green and lavender, special at .....5.00 each.
Silk Taffeta Underskirts in a beautiful line of black and all leading shades, at.....$6.50 each.
Made of extra heavy quality Taffeta, and very swell—an article worth a great deal more. Our special value, ...$6.50 each

GLOVES

The Kid Gloves we sell are lines of proved Excellence. We term ourselves as being "Leaders in Gloves." We carry everything in Gloves that can be given by new points of nicety, new shades and above all durability.
Bicycle Gauntlets—dog skin back and Mocha palm.....45c a pair.
The world famed JAY AYE Glove stands for perfection of fit, exquisite style and superfine quality—2-clasp—all popular shadings, also white and black.....$1.00 a pair.
The "Muscat" Glove is being worn by many people on account of its great durability combined with excellent fitting qualities—2-clasp; all popular shades, also white and black.....95c a pair.

DRAPERIES

A full line of solid colors in Art Tickings have just been received.
Something new—"Mercerized Broaded Draperies"—just the thing for the "house drapery." Ask to see this new line of goods.
A fresh delivery in Burlaps and Silkolines, all newly designed and a big assortment to choose from.

HANDKERCHIEFS

We have collected together for our Saturday Special Sale, 50 dozen of Lace edge, open hemstitched handkerchiefs with embroidered designed, and we are going to place the entire lot on sale at..10c each
To give all an opportunity to purchase the same, we will sell only six handkerchiefs to a customer.

BATHING SUITS

This is our second season in carrying bathing suits. No other house keeps a larger or correct stock. We can give both the ladies and children a good assortment in this line. The bathing suits we carry are well selected, correctly made, and prices in touch with everybody. We invite you to call and inspect our line of bathing suits.

WASH GOODS

The pretty corded cotton "Lorraines" the 25c quality on sale at ..... 6 yards for a $1.00
(See our Window Display)
Just received another line of plain and fancy ginghams—all the new ox-blood, red and blue shades and also the fancy stripes.....10c yard
(See our Window Display)
We can supply all those who have asked for the "Cotton Crepe", the colors come in blue, pink, yellow, navy, white, cream, black and green. On sale at.....12½ yard

RIBBONS

For the buyers who purchase Saturday we have three big leaders in Black Velvet Ribbons. When you buy one piece of ten yards you purchased each yard at a reduced price—
The first leader!
No. 1, Black Velvet Ribbon, Satin Back (piece of ten yards)..19c pce
The second leader!
No. 1½, Black Velvet Ribbon, Satin Back (piece of ten yards).25c pce
The third leader!
No. 2, Black Velvet Ribbon, Satin Back (piece of ten yards).29c pce

ART DEPARTMENT

We have the new "Kattenzeinmoner" designed Pillow Top—titles "Poxey Grandpa." These pictures are exact reproductions taken from the New York Herald. The drawings have created quite a demand for these Pillow Tops. On sale at.50c
On exhibition in our show window.
We have also the Gibson Pictures which have created such a demand. We have them in Red, Green and Mode. Subjects—"A Liberal Education," "A Good Game for Two," "The Last Rose of Summer," "A Little Incident," "Hearts are Trumps," "Monday Morning." On sale.....50c each.

UNDERWEAR

Ladies' sleeveless vests in merzerized cotton—white and colors 25c each.
Ladies' summer weight tights—ankle or knee length, black and white .....65c each.
Ladies' sleeveless linen mesh vests in pink, blue, black and white.....42½c.
These vests come in all open work effect, and are one of the prettiest and cheapest vests ever placed on sale.

VEILINGS

Another one of our famous Saturday Special—Twenty pieces of white and tan Veiling with black velvet dot—a good netting. Will be placed on sale at.....15c yard.
These veils are in resemblance to the fifty and seventy-five cent qualities, and the demand will be large. Five veils only to customer.

HOSIERY

Ladies' fast black Hosiery, in Richelieu, ribbed and plain, 35c quality 22½c a pair. Saturday only.
A big delivery of children's full weight, all sizes, fast black Hose, double knee, double heel and toe .....15c pair
Our 50c Ladies' Lisle Hose, spliced sole, heel and toe.....25c pair

TOWELS

See our window display of Towels. Purchase while we have this special Sale. Good sized cotton towels, 18x36.....10c each
Extra quality in Turkish Bath Towels—Bleached and unbleached .....15c each—165 dozen
Extra large and heavy—bleached and unbleached Turkish towels 25c ea.
Turkish initial bath towels, colored border—extra fine quality.50c ea.

GENT'S FURNISHINS

Balbriggan Underwear at Half Price

This big bargain is made by a fortunate low purchase on our part. The underwear is just of right weight. The drawers have heavy waist bands, double gusset and pearl buttons. The shirts have plain fronts. All sizes. Regular selling price 50c per garment.
Your choice for Saturday.....29c per garment
A new delivery of Gentlemen's fancy hose in polka dot, fancy stripes and squares.....12½c per pair

BAZAAR

New invoice of Hammocks just received—prices range from .....75c to 5.00 each
Window screens in hardwood, all sizes from.....20c to 35c each
Tin Washboilers, special, No. 6 50c; .....No. 7 60c; No. 8 75c
These prices for Saturday only.
Immense line of Baby Buggies and Go-Carts.

Rooms Find Tenants
Articles Are Sold
Help is Secured

BY ADVERTISING
—ON THE—
CLASSIFIED PAGE
Of The Tribune.

RATES—Cent a word first insertion, ½c per word each subsequent insertion, 50c per line per month.

GENERAL NOTICES

FOR "Up-to-Date Starch" see ALTHOFF-DORF, 312 San Pablo ave; 1 pt 10c, 1 qt 15c, brown. b

PIONEER Oakland Magazine Whatew shing Co., 535 Freeman St.; phone Brown 502. Nothing but A No. 1 stock used. P. Rosenheim, Manager. b

FURNITURE repaired and refinished by H. Stroele, cabinet maker, 963 Franklin st., bet Ninth and Tenth sts. b

A. B. McCAIN, practical landscape gardener; work done by contract or by the day; A 1 references. 409 Ninth st., Oakland. b

ALAMEDA Window Cleaning Company, room 15, 1569 Broadway, Oakland, agents for the Sanitary Dust Layer. Floors and walls scrubbed; janitor work, etc. Try the Sanitary Dust Layer. It is odorless, a disinfectant, saves labor and sprinkling and keeps floor free from microbes. Phone 3816 black. b

OAKLAND Window Cleaning Co., 512 Seventh st.; order box S. W. cor. Twelfth and Broadway; cleaning show cases, looking glasses, windows, paints, floors scrubbed, etc.; contract by week or month; phone 5123 main. G. Pistone. b

GLENWOOD—"Twelfth and Washington sts., furnished rooms and kitchens to lease from April 1. Enquire on premises.

LOST AND FOUND

WATCH LOST—Inside E. F. or cover. Finder will be rewarded by leaving same at 1520 Blake st. r

LOST—Wednesday evening in neighborhood of Twelfth and Washington sts., gold chain with pearl locket. Reward. Tel. Clay 911. r

FOUND—Small black terrier; owner identify and pay for this ad. Nothing but A No. 1 stock dyes. P. Rosenheim, Manager. b

FURNITURE repaired and refinished by H. Stroele, cabinet maker, 963 Franklin st., bet Ninth and Tenth sts. b

A. B. McCAIN, practical landscape gardener; work done by contract or by the day; A 1 references. 409 Ninth st., Oakland. b

ALAMEDA Window Cleaning Company, room 15, 1569 Broadway, Oakland, agents for the Sanitary Dust Layer. Floors and walls scrubbed; janitor work, etc. Try the Sanitary Dust Layer. It is odorless, a disinfectant, saves labor and sprinkling and keeps floor free from microbes. Phone 3816 black. b

OAKLAND Window Cleaning Co., 512 Seventh st.; order box S. W. cor. Twelfth and Broadway; cleaning show cases, looking glasses, windows, paints, floors scrubbed, etc.; contract by week or month; phone 5123 main. G. Pistone. b

GLENWOOD—"Twelfth and Washington sts., finished rooms and kitchens to lease from April 1. Enquire on premises.

LOST AND FOUND

WATCH LOST—Inside E. F. or cover. Finder will be rewarded by leaving same at 1520 Blake st. r

LOST—Wednesday evening in neighborhood of Twelfth and Washington sts., gold chain with pearl locket. Reward. Tel. Clay 911. r

FOUND—Small black terrier; owner identify and pay for this ad. Nothing but A No. 1 stock dyes. P. Rosenheim, Manager. b

FURNITURE repaired and refinished by H. Stroele, cabinet maker, 963 Franklin st., bet Ninth and Tenth sts. b

A. B. McCAIN, practical landscape gardener; work done by contract or by the day; A 1 references. 409 Ninth st., Oakland. b

ALAMEDA Window Cleaning Company, room 15, 1569 Broadway, Oakland, agents for the Sanitary Dust Layer. Floors and walls scrubbed; janitor work, etc. Try the Sanitary Dust Layer. It is odorless, a disinfectant, saves labor and sprinkling and keeps floor free from microbes. Phone 3816 black. b

OAKLAND Window Cleaning Co., 512 Seventh st.; order box S. W. cor. Twelfth and Broadway; cleaning show cases, looking glasses, windows, paints, floors scrubbed, etc.; contract by week or month; phone 5123 main. G. Pistone. b

GLENWOOD—"Twelfth and Washington sts., finished rooms and kitchens to lease from April 1. Enquire on premises.

FOR SALE MISCELLANEOUS.

TWO thoroughbred Jersey cows for sale. Apply 1104 Twenty-third ave. x

FRESH Jersey heifer and calf for sale. Apply to E. Reilly at Koenig's saloon, Twenty-third ave. and East Point st. x

SALOON in North Oakland for sale on account of owner's departure for Europe. Apply at Washington Brewery, Oakland. x

LODGING HOUSE, 25 rooms, well furnished. For particulars call at 560 Washington street. x

FOR SALE—Five hundred shares Vernon Oil Co. stock, price 50 per share. Box 2, Tribune. x

FOR SALE—New Idal Lady's Home Journal but little; $25. Apply 653 Foot B street. x

FIRST CLASS general market and grocery store; no other; must go to Europe. Address box 5, this office. x

FOR SALE—Two baggy horses, also two horses to be used for delivery, gentle donkey for children. 12 Eleventh st. x

FRESH COW and heifer for sale. 1931 Third st. x

FOR SALE—Five hundred shares Vernon Oil Co. stock; price 50c per share. Box 2, Tribune. x

A BARGAIN—Furniture of six rooms, with privilege of rent in house; rent 8 per cent, no leasers wanted. 530 Eighth street. x

FOR SALE—Small dairy; cheap for cash. Address H. C. Robinson, 895 Twenty-fourth st. x

IVANHOE WHEEL for sale cheap. 71 San Pablo ave. x

FOR SALE—Black walnut bookcase or will answer for library closet. Call 6 to 7 at 1261 Tenth st. x

CALL at 126 Athol ave., East Oakland, and see some pedigreed collie pups for sale by T. M. Humphrey. x

FOR SALE—Scholarship in business college. Inquire at 1551 Ninth ave., East Oakland. x

FOR SALE—A lot of second hand bicycles cheap. Apply to 21 San Pablo avenue. o

FOR SALE OR EXCHANGE.

TO EXCHANGE for oil land or oil stock or for house in Oakland or Alameda, neat new cottage with 8½ acres of land suitable for fruit and grain, and very suitable for chicken ranch, within a few blocks from high school and center of the famous Hot Springs health resort, Paso Robles, on the main coast line of S. P. R. R. Plenty of nice live oak timber on the place, which is all fenced and all clear of debt; fine climate and a nice home. For particulars address S. T. Allen, 905 Eleventh street, Oakland, Cal., or call evenings after 6 o'clock. v

MAKE AN OFFER for 10 shares of Parachuto Oil Company stock; must be sold. Address box 5, Tribune office. v

OIL STOCK to exchange for property; will assume small mortgage. Address box 45, Tribune office. v

MONEY TO LOAN

$ $ $ $ $ $ $ TO LOAN—Bargains in real estate; houses rented. Removed to 478 Tenth st. D. F. McDonald & Co. z

INSTALLMENT loans; salaries, furniture, pianos; low rates, private. 905 Broadway, room 43. z

LOANS to salaried people; no security required. New Era Loan and Trust Co., room 25, 1003½ Broadway; hours 10 to 3. z

FROM $100 upward. Du Ray Smith, Searcher of Records and N. P. 459 9th.

FROM $50 to $1,000 to loan on furniture, pianos, diamonds, live stock, merchandise, real estate, etc. A. W. Berry, 475 Ninth st. z

LOANS on real estate and on furniture or pianos, with or without removal in Oakland, Alameda or Berkeley; any amount; lowest rates, all business confidential. Call or write to Becker & Co., 26 Montgomery st., San Francisco. z

LOANS on furniture, pianos, in Oakland, Alameda, Berkeley; no removal, publicity or delay. 906 Broadway, rooms 36-37.

FURNISHED ROOMS TO RENT

NICE sunny rooms for light housekeeping, 317 Tenth st. n

OAKLAND HOUSE—473 Seventh st.; new management and thoroughly renovated; rooms by the day or month. n

FURNISHED and housekeeping rooms 1414 Franklin st. n

CHICAGO HOUSE—967 Ninth st.; sunny rooms, single or en suite, housekeeping, transient.

THE MINTO—Corner Thirteenth and Washington streets. Sunny, furnished room; single or en suite. Light housekeeping. Terms reasonable.

TWO housekeeping rooms; gas range; also two single rooms; all furnished complete; board if desired; private family. 561 Sixteenth st. n

FOR RENT—Three furnished rooms, 1012 Union street, between Peralta and Campbell. n

TO LET—One nicely sunny front room, furnished, or three partly furnished rooms for light housekeeping. 822 Twenty-second street. n

A FURNISHED COTTAGE for housekeeping; also furnished rooms for housekeeping. 1521 Seventh st., Adeline station. n

THE OREGON—1156 Broadway; sunny rooms, en suite and single, housekeeping, $1 to $2. n

602 FOURTEENTH ST.—Well furnished room for lady or gentleman; one block from Metropole.

SUNNY front rooms for gentlemen, by lady alone. 308 Fifth st. n

BEAUTIFULLY furnished sunny front room; suitable for one or two persons. 955 Jefferson st. n

FINE rooms furnished or unfurnished; single or en suite; housekeeping if desired; day, week or month. Central. The Glenwood, southwest cor. Fourteenth and Washington. n

SUNNY ROOMS—Very central; housekeeping. "Norwood," 501 Fifteenth st. n

NICE sunny housekeeping rooms, $1 up; also single rooms, $3 up; everything new. Inquire at 419 Sixth st. n

PORTLAND HOUSE—461 Ninth street, bet Broadway and Washington. Has changed hands. Thoroughly renovated. Nicely furnished rooms, single or en suite, $ to $4 per week. Transient 25c to $1 a night. Phone Grove 945. Mrs. J. Bouquet, Prop. n

PLEASANT, SUNNY rooms, nicely furnished; gas, running water, fire; will rent reasonable. Apply 924 Filbert st.; telephone green 482. n

GERMAN HOUSE, 861 Washington st.; sunny rooms 5 to 10; front housekeeping rooms with gas stove $10 to $14. n

TO LET—HOUSES UNFURNISHED

FLAT of 8 rooms; modern improvements; central location; also one of 6 rooms; right in town. Inquire 1121 Brush st. i

FOUR large desirable unfurnished rooms for light housekeeping; upper floor; adults only. 528 Twenty-fourth st., near Telegraph ave. i

A FOUR room nicely furnished lower flat to let $20; modern and all conveniences. Inquire at 469 6th st. i

FOR RENT.

$18—6 room cottage; 8th ave., near train.
$17.50—6 room cottage, 21st st.; good condition.
$18—5 room cottage; West 11th; fine.
$12—5 room flat; modern; close in.
$22.50—9 room house; modern; Clinton station.
$16—7 room house; 16th st.; beautiful place.
$15—5 room furnished flat, good condition.
$25—8 room furnished cottage; very nice.
$35—12 room furnished Oak st. residence.

LAYMANCE REAL ESTATE CO., 490-492 Eighth St., Oakland.

FURNISHED HOUSES TO LET

FOR RENT—An elegantly furnished 7 room cottage, newly papered and varnished, with all modern improvements, all complete for housekeeping, convenient to local trains and all street cars; adults only; responsible family. Apply upper flat, 1706 Fourteenth St. o

FURNISHER houses of any sizes. Geo. W. Austin & Co., 466 Broadway.

COTTAGE five rooms, gas range, bath, etc., nice garden, good neighborhood, two blocks from Oak station. Apply 414 Fifth, bet. Oak and Madison. o

FOUR OR FIVE ROOMS, furnished for housekeeping, gas range, bath, etc. Apply at 414 Fifth st. Or will rent the entire cottage furnished. o

FURNISHED COTTAGE to let; no children. Apply 808 Twenty-seventh st. o

FOR RENT—Furnished or unfurnished—A two-story building suitable for hotel, West Oakland. Rent very low. The E. P. Vandercook Co., 1016 Broadway. o

HOUSES AND ROOMS WANTED

WANTED—Two or three unfurnished or partly furnished rooms; Central Oakland. Address "E. P. L.," 570 Eleventh street. i

LADY wants housekeeping room. Address M. S., box 4, Tribune office. i

MODERN FLAT or cottage; five or six apartments; close in; permanent. Address box 100, Tribune. i

FURNISHED rooms wanted—Three or four furnished rooms; one with carpet only; suitable for light housekeeping; state particulars; must be central. Room 8, Grand Hotel. n

STORES AND OFFICES TO LET.

PHYSICIANS AND DENTISTS, attention—Commodious offices to let; best location in Oakland, electric elevator service, Abrahamson Building, corner Thirteenth and Washington sts. k

TWO OR THREE offices, 466 Thirteenth, corner Franklin. k

HOUSES FOR SALE.

FOR SALE—Six room house and lot; location choice; Sixteenth st. near West. See owner, 1001 Broadway. s

FOR SALE CHEAP—A modern and pretty five room, bath and basement cottage, East Oakland; nice neighborhood; three blocks from local trains (Clinton station); half block from electric cars; will sacrifice. Address H. L. Whitehead, 2716 Market st., San Francisco. s

$1,250—COTTAGE; five rooms, bath; lot 40x150; near Linda Vista; fruit; flowers; view; easy terms. Apply Cox's Nursery, off Piedmont ave. s

FOR SALE—Six room house and lot; location choice; Sixteenth and West sts. See owner, 1001 Broadway. s

FOR SALE—Bargain; two houses and lots; 25 x 100 feet; on north side of Third st., near Broadway; easy terms. Enquire Pantosky, 560 Broadway. u

FOR SALE in the Lake Merritt district, three choice modern eight room houses, renting at $40 each, with ample lots. Also for rent several choice furnished houses. W. E. Barnard, 1118 Broadway.

ROOMS AND BOARD WANTED

BOARD AND ROOM wanted in private family by a couple. Address box 3, this office. t

BOARD AND ROOM wanted in private family by a couple. Address box 3, this office. t

ROOMS AND BOARDING

FURNISHED ROOMS with or without board. Private house. 635 Tenth st. q

GOOD board and room for gentlemen. Call after 5 P. M. at 1458 Castro st.; references. q

TO LET—Nicely furnished rooms, with or without board. 1201 Alice st. q

THE BUSHELL HOUSE—462 Twelfth st., bet. Broadway and Washington st., Oakland, Mrs. M. Peters, transient trade solicited; nicely furnished rooms by the day, week or month. q

WANTED—By a young lady, board and room in private family; moderate terms; central location. Address Box 83, Tribune office. q

TO LET—Large sunny furnished rooms with board. 903 Tenth st. q

817 JACKSON ST., cor. Sixth; neatly furnished rooms with board. n

NICE SUNNY furnished front rooms with board at 563 Twelfth st. q

LOVELY sunny alcove room with board. 570 Eleventh st., cor. Jefferson. q

HALLS FOR RENT.

HALL TO LET—Grand Army Hall to let. Apply 1116 Broadway. k

FOR RENT MISCELLANEOUS.

FINE Chickering piano for rent reasonable. Alden Co., 1115 Broadway. p

SITUATIONS WANTED—FEMALE

A YOUNG LADY of refinement desires a position as traveling companion; or will go to a summer resort in such capacity; best of references; will accept nominal compensation and expenses. Address "H. T. G.," box 96, Tribune office. h

WANTED—White sewing and children's clothes a specialty. Address seamstress, 550 Harrison st., bet. 7th and 8th. h

AMERICAN WOMAN wants position as hotel housekeeper or to do chamber work in rooming house. 855 Washington st., room 10. h

FOR REFERENCED HELP send your order to Mrs. Cattell, 325 Eighth st., near Clay; oldest and most reliable employment office; all nationalities; male and female. Telephone 3576 black.

FEMALE HELP WANTED

WANTED—A woman canvasser for enlarged portrait work; must have experience. Address box 7, Tribune office. c

GIRL for general housework wanted at 1301 Eighth st.; one who sleeps at home preferred. c

WANTED—Good girl for general housework. Apply 810 Fourteenth. c

WANTED—A girl to mind baby. 817 Twenty-second st. c

GIRL FOR HOUSEWORK—Wages $15. 636 Eighth street. c

WANTED—A good woman to do general housework in a family of two adults. Enquire at 395 Twentieth street. c

MIDDLE AGED WOMAN to assist with care of infant twin. Apply 865 Jackson street. c

WANTED—Several good lady canvassers for newspaper work. Address box 32, Tribune. c

SITUATIONS WANTED—MALE

GOOD, earnest Japanese boy wants position to do general housework and plain cook; $20 a month. Call at 520 Seventeenth st., Oakland, Tel. green 921. j

JAPANESE AND CHINESE Employment Office; first class help of every kind. Tel. black 2432; 415 7th st. j

MALE HELP WANTED

ACTIVE MAN by large manufacturing house to work at home; $75 in cash paid for twelve days' trial; promotion and permanent position if satisfactory. Address Daniel B. Shepp, 723 Chestnut st., Philadelphia, Pa. d

WANTED—Man, upright character, to manage business of old established house; salary $18 per week and expenses payable each week direct from headquarters; expense money advanced; position permanent; reference. Standard House, 341 Caxton Building, Chicago. d

WANTED—A good solicitor for newspaper work. Address box 33, Tribune office. d

AGENTS WANTED.

WANTED—Experienced lady canvasser to introduce new and quick selling article; can make $100 per month. Address 532 Telegraph ave., Oakland. i

DRESSMAKING.

MRS. E. CHATMAN, dress and cloakmaker; spring and summer styles now ready. 808 Twenty-seventh st. e

SIGN PAINTING.

TO EXCHANGE—Fine piano or organ for sign painting. The Wiley B. Allen Co., dealers in high grade pianos, 951 Broadway, corner of North.

NOTARIES PUBLIC

GEORGE W. AUSTIN, Notary Public, 1006 Broadway near Tenth st.

CONTRACTORS AND BUILDERS

COTTON BROS. & CO., bridge builders and general contractors, engineers and pile driving and wharf building, 473½ Tenth st., Oakland; telephone 642.

MASSAGE.

PROF. R. A. VON TAUTENHAHN, the famous experienced masseur, graduate from Berlin, Heidelberg, Vienna and Mount Sinai Hospital, New York, and late of Louisville, Ky.; office 1135 Washington st., cor. Fourteenth, the Glenwood; consultation free; open every day.

PERSONALS

WOULD LIKE to find the whereabouts of Lewis Moquet, upholsterer, formerly of Guatemala. Address M. A. V., 821A Howard, S. F. c

MME. ELEANOR, Palmist, Vendome Hotel, 510 Ninth st.; entrance also at Grand Hotel, Washington st.; there is no home or life so dreary or sad that cannot be set right and kept right. c

MONK AND WIFE, Orientals; Seers and Palmists; greatest mind, sight and character readers in the world; give names, dates, facts and figures. Oregon House, 1156 Broadway. c

LADIES, have your woolen shirt waists tailored by Webster, the ladies' tailor; his work is all right. 1112 Jefferson st., bet. Twelfth and Thirteenth. c

FROM THIS DAY, April 18, I will not be responsible for debts contracted by my wife, Marie Corea.
(Signed) TONY KING COREA. c

LADIES—Our guaranteed "Regulator Remedy" never fails; harmless; charming advantage; full box and interesting particulars free. Paris Chemical Co., Milwaukee, Wis. c

WRITE your chicken troubles to old Dr. Hen and get his formula for lice, etc.; inclose 15 cents for same. Address Hen, box 15, Golden Gate P. O., Alameda Co., Cal. c

MADAME SODAN, world renowned card reader and palmist, room 17, Lester House, 529 8th st.; truth or no fee. c

REAL ESTATE.

LAYMANCE REAL ESTATE COMPANY
490-492 Eighth Street.

$15,000—Lakeside district, bargain; modern 12 rooms; lot 100x150; quick offer considered.

$5,250—Rents $72 month; new modern flats; 7 rooms each; mortgaged; builder needs money; bargain.

$12,500—Elegant suburban home; 5 acres; superb location between Oakland and Berkeley; cost $25,000.

$8,000—Cost $9,000; 4 blocks Broadway; business property; two 8 room houses, rents $42 month; bargain.

$2,850—Snap; fine 6 room cottage; Eighth st.; Adeline station; 50 ft. sunny lot.

$2,750—New colonial cozy 7 room house; Oakland Heights, nicely situated, offer wanted.

$2,500—Offer wanted; near Telegraph ave.; two story bay window house; 5 rooms, bath; brick foundation; in fine order; fine barn; improvements insured for $2,000; lot 50x109, flat mortgage $1,500; owner must have money at once, offer wanted over mortgage.

$1,500—Snap; Clinton station; modern 5 room cottage; first class order; big snap.

See or write us for information.

LAYMANCE REAL ESTATE COMPANY
490-492 Eighth Street,
Oakland.

S. M. DODGE & SON,
1569 Broadway,
Oakland.

Bargains. Bargains. Bargains.

$800—25x125; cottage; six rooms; one block from electric cars; three minutes' walk to the depot. 928

$900—Cottage; five rooms and bath; city water; size good well. Center st., West Oakland. 927

$2,750—5 A 110; house; seven rooms and bath; brick foundation, shed, between Grove and West sts. 929

$28,000—Three stores and rooming house, 42 rooms; three-story building, on Broadway; income from $300 to $400 a month, investigate. 926

$1,000—Lot 50x150, house four rooms; windmill and tank; between Telegraph and Grove st. 6.6

$2,150—Lot 175x125; northwest corner Woolsey and Dwight sts., Berkeley, 100 fruit trees mixed; fenced. 917

$2,000 cash—Cottage of five rooms and bath; large lot; on Twenty-second street. 557

$1,600—Lot 26x100; cottage, four rooms; Campbell near Twelfth st.; rent $10. 560

$3,500—50x125; eight rooms and bath; new; Berkeley. 337

$2,200—25x137, two-story house; six rooms and bath, bank mortgage $1,200 can remain; Twelfth st. near Peralta, to reasonable offer refused. 335

$750—Lot 25x125; house five rooms; near San Pablo ave. 367

$2,750—44x100; eight rooms; suitable for two flats; Chester st., West Oakland. 371

$7,500—75x125; two-story house; eleven rooms and bath; north side Monte Vista, view unsurpassed. 528

$600—Lot 50x150, Thirty-sixth st.; north side; between San Pablo and Market streets. 4.6

$6,000—Two acres; beautifully laid out; and a two-story house with good basement; modern; laundry; stable; windmill, cars pass the door; snap. 635

$1,250—Lot 50x132; east side of Vernon ave., Piedmont. 637

$5,000—Four acres; family orchard; house nine rooms and bath; barn and waterhouse; good horse; poultry, etc.; Haywards. 632

$3,000—22 1-3x150; modern cottage, seven rooms and bath; Telegraph ave.; terms to suit. 631

$1,250—40x150; house; four rooms; good well; chicken houses and outbuildings; small cash payment down; the balance same as rent. 630

$1,750—50x160; north side; six rooms and bath, barn; between San Pablo and Market st. 629

We are making a clean-up of our small properties. Call early and avoid the rush. Carriages free.

S. M. DODGE & SON,
1569 Broadway,
Oakland.

FOUR ROOM cottage and lot 50x123 in North Oakland, modern improvements; fruit, flowers, etc.; near local; price only $700 if sold immediately. Apply 1519 Spring st., Berkeley. u

FIVE ACRES of San Diego land, three miles from principal street, to exchange for lot or house and lot in Oakland. Address M. M., box 20, Tribune.

FOR SALE in Oakland; business corner 75x95—eight acres old home and barn in suburbs $1,600—cottage six rooms—no reasonable offer refused. Apply 1223 Broadway, opposite Fifteenth st. u

WANTED—MISCELLANEOUS.

PIANO 411—W. A. Connor & Co., 1517 Park st., Alameda, dealers in new and second-hand stoves, furniture, carpets, etc.; highest cash price paid. j

FURNITURE—We will buy, sell, exchange or rent furniture and household goods of every description. Reliance Furniture Co., F. Shoo, prop., 567 San Pablo ave.; phone Brown 924. j

FURNITURE, ETC., WANTED—We will give 25 per cent more cash for furniture, merchandise, etc., than any other dealer or auctioneer; try us. Oakland Auction Co., 418-420 Fourteenth st., near Broadway; rear of Central Bank; Tel. black 2331. j

FURNITURE WANTED—We will give you more cash for your furniture or any kind of merchandise than you can get from any dealer or private party. J. A. Munro & Co., Auctioneers, 1501 Park st., Alameda; tel. Grand 176. j

EDUCATIONAL AND MUSICAL

UNIVERSITY graduate would like private teaching or position as governess; would leave Oakland; English, French and German a specialty. Address "Teacher," 710 Eighteenth st. y

H. B. PASMORE'S Song Album; 1 Indian beautiful songs; classical in character. Sent postpaid for $1. Oliver Ditson Co., Boston. y

PHILOSOPHY, Latin, Greek, French, Spanish, English, mathematics. Professor Garvan, St. Mary's College.

SPANISH—Individual instruction; translations. 1458 Market st., cor. Twelfth.

MADAME E. B. MELQUIOND, Professeur de Francais, 216 Eleventh st., bet. Jackson and Alice; phone Clay 742. y

J. F. PALMER, teacher of mandolin, guitar and banjo; director of Palmer's Mandolin Orchestra; Juvenile Mandolin and Guitar Club and Ladies' Banjo Quintet. If interested in these instruments you are invited to club rehearsal Saturday evenings, Macdonough Bldg., rooms 1 and 2, Oakland. y

BUSINESS OPPORTUNITIES.

A SACRIFICE of a carpet cleaning works doing a good business in a town of 16,000 population; low rent; cause of selling ill health. Address D., box 1, this office. w

RARE CHANCE for investment; $100 to get in on a ground floor oil proposition. Address box 52, Tribune office. w

FOR SALE—Private school; attendance excellent. For particulars address box 18, Tribune. w

CHIROPODIST

DR. H. SCHWARZ, Surgeon Chiropodist; cures corns, bunions, chilblains, eczema, ingrown and club-nails; no pain; immediate relief. 1065 Washington.

RESTAURANTS.

NEW POSTOFFICE RESTAURANT—Meals served day and night; oysters cooked in any style. 469 Eleventh st., bet Wash. and Broadway. Tel. No. 841 Pine. Millstich & Crehan.

ATTORNEYS

GEORGE W. KELLY'S Law and Collection Agency. Contracts, wills, probate and insolvency. Accounts adjusted. Collections of all descriptions made. Prompt returns. Charges reasonable. Insurance attended to. Room 310, third floor, Emma Spreckels building, 927 Market st., San Francisco.

CHAPMAN & CLIFT, Attorneys-at-Law, 465 Broadway, Oakland; telephone 836.

JOHN F. HANLON, Attorney-at-Law, 566 Broadway.

A. L. BLACK, Attorney-at-Law, rooms 26 and 27, 557 Broadway; phone Brush 81.

GEO. EDGAR JACKSON, Attorney-at-Law, 922 Broadway, Oakland.

FREDERICK E. WHITNEY, Attorney-at-Law, removed to 921 Broadway, rooms 17 and 18; phone red 1060.

B. H. GRIFFINS, Attorney-at-Law, 921 Broadway, Oakland.

C. H. TEBBS, Attorney-at-Law, 1093½ Broadway, rooms 26-27.

HAROLD L. MARTIN, Attorney-at-Law, rooms 15 and 16, 921 Broadway.

FRANK LITTLE, Attorney-at-Law, room 61, third floor, Blake & Moffitt building, 906 Broadway, Oakland.

BROOKS & HARGIS, Attorneys-at-Law, Parrott building, San Francisco; telephone Jessie 601.

A. A. MOORE, Attorney-at-Law, rooms 51 and 52, 418 California st., San Francisco, Cal.; telephone red 2621.

J. F. STREET, Attorney-at-Law and Notary Public, 455 Broadway, rooms 16 and 17; telephone red 2281.

PHIL M. WALSH, Attorney-at-Law, City Justice's Court building, southeast corner Broadway and Eighth sts.

GEORGE W. LANGAN, Attorney and Counsellor-at-Law, Livermore, California; practice in all courts.

ROBINSON & MILLER, Attorneys-at-Law, rooms 8, 9 and 10, 466 Broadway, Blake & Moffitt block; Tel. Lake 582.

BEN F. WOOLNER, Attorney and Counsellor-at-Law and Notary Public, 1003½ Broadway, rooms 7 and 8.

CLINTON G. DODGE, rooms 15 and 16, 906 Broadway.

GOODCELL & MENDENHALL, Attorneys-at-Law, Dingee block, northwest corner Eighth and Broadway.

FOX & GRAY, Attorneys-at-Law, Pacific Mutual Building, entrance 6, fourth floor, San Francisco.

GEORGE H. DE GOLIA, 967 Broadway, northeast corner of Ninth st., Oakland, room 2, telephone No. 38.

JOHNSON & SHAW, Law Office, 908 Broadway, rooms 49, 50 and 51.

MELVIN C. CHAPMAN, Attorney-at-Law, has removed to 905 Broadway, Oakland, Cal.

SNOOK & CHURCH, Attorneys-at-Law, 522 Broadway, over Union Savings Bank.

NYE & KINSELL, Attorneys-at-Law, 461 Broadway.

HARRY W. PULCIFER, Attorney-at-Law, 957 Broadway, rooms 22, 23.

SAMUEL BELL McKEE, Attorney-at-Law, 557 Broadway, Oakland, Cal.

DENTISTS' DIRECTORY

GEO. F. AMES, D. D. S., E. W. WHITMAN, D. D. S., 1110½ Broadway, rooms 1, 2, 3, 4 and 5; hours 9 to 12 and 1 to 5.

IDEAL gold filling inserted for 75c, with written guarantee for five years. Ideal Dental Co., 5 Eddy st., San Francisco; plates $3; crowns $1.

A DISCOUNT of 20 per cent for thirty days on all plates, crowns and bridgework; see our new unbreakable plate, the Rose Pearl, warranted for twenty years; crowns $3.50; filling 50 cts.; plates $5 full set; all work painless and warranted. Chicago Dental Parlors, 24 Sixth st., San Francisco.

LOWEST PRICES in S. F. Painless extraction 50c. N. Y. Dentists, 950 Mission st., cor. Sixth.

DR. GEO. W. LEEK, 20 O'Farrell, extracts or fills teeth painlessly by his metal or flexible plate $3; bridges $4; received eight first prizes; no students; lady attendant; guarantee twelve years.

J. M. DUNN, D. D. S.—Dental Parlors, 1003½ Broadway, rooms 14-16 Union National Bank Building, Oakland, Cal.

REAL ESTATE WANTED.

WANTED—To buy about twenty acres of partly improved land near Oakland; give full particulars. Address "Bargain," box 78, Tribune office. u

MEDICAL.

STRICTLY private home for the sick; special attention to confinement cases. 1772 Grove st., between Wood and Pine, West Oakland. Mrs. Dr. Schwartz.

STRICTLY PRIVATE—Mrs. Dr. Puncke's secluded residence, 1416 Eighth st., Alameda; diseases of women only; special attention to confinement cases. See me before going to others.

MRS. DR. ALLEN, 1135 Market st., S. F., bet. Mason and Taylor; reliable ladies' specialist; 15 years' successful practice; instant relief from all female complaints guaranteed or money returned; my regulator is scientific and immensely superior to all others; private home to patients before and during confinement; best medical care; low fees; consultation free and confidential; strictly reliable, when others fail see Drs. Allen.

PHYSICIANS' DIRECTORY

C. M. HAVILAND, M. D.—Specialist; cancers, tumors, etc., removed without the use of a knife and without pain. S. E. cor. Twelfth and Washington sts.

DR. A. K. CRAWFORD, late senior professor Hahnemann Medical College, Chicago, has removed to corner of Twelfth and Filbert sts.; telephone Pine 951.

ADAMS, DR. F. L., office Central Bank building, Fourteenth and Broadway; hours, 10 to 11 A. M., 4 to 5 P. M.; Tel. Grove 561; residence, 1220 Telegraph ave., Tel. red 2256.

DR. D. D. CROWLEY, 212-213-214 Central Bank building; office hours, 9 to 3:30 and 7 to 8 P. M.

SEARCHER OF RECORDS.

G. W. McKEAND, Searcher of Records and Examiner of Land Titles, removed to 458 Eighth st., west of Broadway, Oakland.

OFFICIAL RECORDS

THURSDAY, MAY 23, 1901.

DEEDS.

May 21, 01—Frank L. Hammond to Harriet L. Chamberlain, Okd, E Adeline st 50 S W-10th st S 35 x E 100 blk 546, Boardman's Map, $1,50, $10.

Apr. 10, 01—Carrie C. Plapp, Rudolph S. Brauer, Lydia B. Bader, Herman O., Julia C., Thusnelda C. & Rose Brauer to Charlotte F. Brauer, Okd, E Webster av 196.28 S Glen av S 145.25 W 55.33 N 10 W 144 N 45 to beg. ptn Glen Echo tct, Map 2; E Okd, Lot 21 to 24 blk K, Knowles & Potter sub Kennedy tct; Ppty in Lassen Co., $—, Gift.

May 20, 01—Palmina Semino wf Bartolomeo to Orazio Boicelli, Okd, Lots 22, 23, 25, 28 and W 15 ft lot 27 blk A, lots 18 to 21 blk C, lots 1 to 7, 22 to 28 blk D, lots 1 to 7 blk E, lots 15 to 23 blk H, Garden tct Hd, Map 2; SE 16th and Wood sts E 105-3 1-3 SW 115 N 45-6 1-2 to beg; SE 16th and Wood sts E 105-3 1-2 to beg blk C, Garden tct Hd No. 2, $3, $3,000.

May 22, 01—Wm. & Aggie E. Corbin to Elise & J. P. Trouillet, E Okd, Lot 10 fainebleau av 200 NE Madison or E-15th st NE 101.40 x SE 50 blk 4, Map of Fontainebleau tct, $1,50, $10.

May 20, 01—Anson S. & Anita S. Blake to Elise & J. P. Trouillet, E Okd, Lot 10 blk E, Map of Peralta Hts, $2,50, $10.

May 17, 01—Emily B. Hopkins to Geo. W. Randall, Bkly, N Rose st 74.56 W Arch st W 50 N 125.45 E 50 S 121.20 to beg, being the W 50 ft lot 18 blk A, Hopkins Terrace, $1,50, $10.

May 7, 01—Fannie L. Fine to Mary R. James, Bkly, S Tompkins or Oregon st 160 E Dwinelles E 40 x S 175, ptn State University Hd Assn No. 3, $1, $10.

May 15, 01—Maria L. Pierce to Wm. J. Pierce, Ala, N cor Central av and Chestnut st NW 54 x NE 157-6; N Central av 56 W Chestnut st W 54 x N 157 blk 1, Map of Stewart Prty; NW Chestnut st 157-6 NE Central av NE 20 x NW 108, $4, $4,000.

May 16, 01—Joseph H. Garcia to Marguerite E. Garcia, Eden Tp, 6.05 acres beg in NE line Co road which leads from San Leandro to Haywards at a pt distant 494.4 NW from NW cor 20 28 acre lot of Jos. S. Dutra by deed of Mar. 20, 74, th NE 212.9 NW 125.1 SW 214.1 ft SE 127.4 to beg; W line Co road which leads from San Leandro to Alvarado at NE cor lds of Wm. Campbell, th NW 342.5 W 126.5 SW SE 126 to beg, $—, Gift.

Apr. 10, 01—C. L. Murch to Donald Nicolson, Okd, E Haven 500 N "B" st N 50 x E 135, being Subs A and B in lot 6 blk 802, ptn Watts tct, $1, $10.

May 21, 01—Edwd J. & Camilla A. Stewart to Sarah C. Roberts wf John R., Okd, Lots 28 and 29 on Map of sub Wall tct, $2, $10.

Mar. 21, 01—Agnes J. Parsons (widw) to Amanda A. Sunder wf J. S., Okd, Lot 26 blk A, Map of lds North Okd View Hd Assn, ptn Walsworth 10½ acre tct, $1, $10.

May 21, 01—Samuel H and Alice M Buteau to Emilie Lang wife Louis, E Okd, S cor E-12th st and 24 av SE 50 x SW 100 blk 29, Clinton, $—, $10.

May 21, 01—Judson M and Louise S Davis to Oscar F Hunt, Bkly, Lot 27 blk O Harmon tract, 50 cts; $10.

May 23, 01—Andrew Moelhing to Gottlieb Kruschwitz, Bkly, Lot 13 blk C, Leonard tract, 50 cts; $300.

May 16, 01—Geo C and Maude E Riley to Russell M Jewett, Bklyn Tp, Lot 11 blk B, Map of Moss tract, 50 cts; $10.

May 3, 01—Warren Olney to Matilda Nelson, Bklyn Tp, Lot 12 blk 13 North Alameda tract, 50 cts; $150.

May 20, 01—G W and Abbie B Fisher to Puget Sound Lumber Co., Ala, NW Railroad av and St. Charles W 33-3 x N 150, $—; $10.

PROBATE.

6838 Alta—Mar 4, 01—Est Herman C Brauer, Decree distbn to Charlotte F Brauer (und 1-2) Carrie C Plapp, Lydia B Bader, Herman O Brauer Rudolph S, Julia C, T E and Rose Brauer (one-half equal shares) E Webster av 196.28 S Glen av S 145.25 W 55.33 N 100 W 144 N 45 to beg ptn Glen Echo tct Map 2, Okd Lots 21 to 24 blk K Knowles and Potter Sub Kennedy tct, E Okd.

Also ppty in Lassen.

MORTGAGES.

May 23, 01—Thos H and Mary A Dunakin to Julia Drussel, Bklyn Tp, Lot 15 blk D, De Wolf tract, May 23, 03, 8 1-2 per cent, $1,250.

May 21, 01—Frank Lamprey to Edwin N Gage, Bklyn Tp, the NE one-half of Sub 3 of Lot 47 on Map of Syndicate Invest Co's sub Lot 47, Bray tract, 2 years, 7 per cent, $500.

May 23, 01—John and Kate Von Hagen to Edwin C Jones, Bklyn Tp, Lots 9 to 14 blk I Map of Andrew Jones sub, 1 year, 8 per cent, $800.

May 23, 01—John W and Mina E Row to Mary H Pennell, Ala, SW Clement or Atlantic av and Chestnut W 35 x S 100 blk 60 Map of ppty owned by Columbus Bartlett, 1 year

LEON DE FREMERY BUYS BASIN.

Pays $52,000 for the Sessions' Property.

Another move was made in the fight for the possession of Sessions' basin late yesterday, when a deed was filed conveying the property from Alice D. Wilson to James Leon de Fremery of New York. It is understood that somewhere over $52,000 changed hands by the transaction.

The trouble over the property has caused great interest in business and real estate circles. Wilson and E. C. Sessions were both after the property and recently an agreement to deed the property to Sessions was filed by the California Improvement Company. In the agreement it was stated that the company had previously executed a deed to Wilson to be delivered to him when he had fulfilled his part of an agreement; that Wilson had not done so, but had borrowed the deed ostensibly to show to his lawyer. When in possession of the document, it is alleged, Wilson caused it to be placed on record. Now Wilson has sold the property to de Fremery and a lawsuit which may last for years is expected.

It is understood that it is de Fremery's idea to reclaim and improve the property, which is bounded by the right of way of the Central Pacific Company, Fifth avenue, ship's channel and Ninth avenue.

PASTOR WILLIAMS LAID TO REST.

The funeral of the late Rev. Moses Williams, who died last Wednesday at his home, corner of Fairview and Ellis street, Lorin, took place at 2 o'clock this afternoon from the Welsh Presbyterian Church, corner of Fourteenth and Harrison streets, of which the deceased had been pastor for many years.

The little church was thronged with the entire congregation and many other friends. The services were impressively conducted by the Rev. Dr. Baker, pastor of the First Presbyterian Church, assisted by the Rev. J. W. Phillips, pastor of the Second Congregational Church, and Rev. Dr. Curry. Numerous pastors from other churches were also in attendance.

There were many beautiful floral pieces. A large open floral Bible with the words "Our Pastor" in small blue flowers, was the tribute from the church congregation; Mr. and Mrs. D. C. Talbot sent an anchor and cross; Maggie and Willie Talbot sent a floral cycle; the young ladies employed at Lem Williams' millinery store, a large floral pillow; Wagner & Dechlo, a large spray; the Sunday school class, a wreath; Mr. and Mrs. D. Hughes, a pillow; Mr. Oliver, a spray; Mr. and Mrs. S. Jones, a beautiful bunch of roses; Mrs. Ellen Williams, a sheaf and wreath, Dr. Brinckerhoff, spray; deceased's grandchildren a pillow.

The pallbearers were John Williams, Hugh Davis, Richard Hughes, W. S. Jones, Wm. Abrams, W. R. Thomas.

The interment was in Mountain View Cemetery.

WANTS A NEW TRIAL.

In the suit of the Heaton-Hobson Associated Law Offices against Ella M. Hume, the defendant has given notice of a motion for a new trial.

The defendant in the suit of H. E. Harwood vs. J. F. Burns has been granted until tomorrow to plead.

A decree of foreclosure and sale has been handed down in the suit of Charles Main and Ezra H. Winchester against the estate of the late Elizabeth Bird to recover $1,388 H.

Notices to dismiss for want of prosecution have been filed in the suits of J. G. Manning vs. E. Brown and F. F. Chatfield, R. Caroline, E. Dwinelle.

WOMAN IS THROWN FROM HER BUGGY.

Miss May Cardoza, who lives at Fruitvale was badly shaken up in a collision between a street car and a horse and buggy this afternoon.

Miss Cardoza, accompanied by several friends, was seated on the outside of the car, and when at Ninth avenue and East Eighteenth street a horse and carriage, driven by some one unknown, ran into the car. Miss Cardoza was thrown to the ground and sustained several bruises and lacerations about the head and face. No one else was hurt.

The car was in charge of Conductor F. A. Hinds.

In the New Court.

Judge Ogden Hoff court today in the new court-room made necessary by the appointment of a fifth Judge in this county. The new court-room is just behind the court-room of Department No. 3, and occupies the space formerly occupied by the Judge's chambers of Department No. 3.

While the new court-room is smaller than the other rooms in the building, it is fitted up in a more elegant manner and is replete with revolving chairs and other modern furniture. The jury box, jurors' chairs and Judge's and clerk's desk are indeed things of beauty and the floor is covered with a rich Brussels carpet.

An Injured Finger.

Otto Nelson, a frame maker, was treated at the Receiving Hospital this afternoon for a lacerated finger received while at work.

Do You Eat?

Confectionery? Well, if you do, why not get it in its purity? Pure candies are beneficial. Keller's candies are the best on earth. Ask for them. Depot 472 Seventh street.

Lost Two Fingers.

While employed at the California Sash and Door Factory today Frank Cumeo had two of his fingers caught in a machine and severed from the hand. He was treated at the Receiving Hospital.

L. E. Osgood's Will.

The will of L. E. Osgood was filed this afternoon. The estate is valued at $45,000 and is left to the widow as long as she does not marry again. In case of her marriage, half of the estate goes to the daughter.

Courts Adjourn

All the departments of the Superior Court adjourned this afternoon out of honor to the visit of President McKinley.

Fell From Wagon.

James Deacon, a peddler, was treated at the Receiving Hospital today for an abrasion of the right eye, received by falling from his wagon.

PRODUCE MARKET.

SPOT WHEAT—Shipping, 57½c; milling, $1@1.02½.

BARLEY—Feed, 75c for No. 1, 70@72½c for off grades; brewing and shipping grades, 80@85c; Chevalier, nominal.

CORN—Small round yellow, $1.50; Eastern yellow, $1.27½@1.30; cracked for whole and $1.25@1.27½ for mixed.

OATS—White, $1.37½@1.65, surprises nominal; red, $1.35@1.37½; black, $1.37½@1.40 per ctl.

RYE—80@82½c per ctl.

BUCKWHEAT—$1 quoted at $1.65 per ctl, ex warehouse.

FLOUR—California family extras, $4.25@4.50, usual terms; bakers' extras, $4.15@4.35; Oregon, $2.50@2.75 per bbl for family and $2.75@3 for bakers; Washington bakers', $2.75@3.

BRAN—$17@18 per ton.

MIDDLINGS—$17@18.50 per ton.

FEEDSTUFFS—Rolled barley, $17@18 ton; chicken meal at the mill, $30@35, sacking, $26.50; cocoanut cake, $19@21; cornmeal, $22.50@25; cracked corn, $28.50@29, mixed feed, $17@18.

HAY—Volunteer, $5@8; wheat, $11@13, wheat and oat, $9@11, oat, $9@11.50; clover, nominal; alfalfa, $8@9.50, barley, $7.50@9.50 per ton.

STRAW—35@47½c per bale.

BEANS—Payos, $2.15@2.20, small white, $1@2.05, large white, $1.85@2, pink, $1.90@2.05, red, $3@3.25; blackeye, $1.90@2.25; lima, $4.25@4.35, per, nominal; red kidneys, $4@5.

SEEDS—Brown mustard, nominal; yellow mustard, nominal, flax, $2.50@3, canary, 3½@4½c per lb for Extra; alfalfa, nominal; rape, 2@2½c; hemp, 3½c; timothy, 6@7c.

DRIED PEAS—Niles, $2@2.50, green, $2.50@3, blackeye, nominal.

POTATOES—Burbanks, 50@60 for river and $1.25@1.35 for Oregon; garnet chilies, $1.25@1.40, sweets, 60@75c for Merced, new potatoes, 3@4c per lb in sack and $1.25@1.50 in boxes.

ONIONS—Australians, yellow, at $3@3.25, green onions, 2@25 per box, new red, 75@80c per sack.

VEGETABLES—Rhubarb, 50@$1.50 per box, asparagus, $1@1.75 per box for large, $1@1.25 per box for No. 1, and 60@75c per box for No. 2, green peas, 6@7c per pound; garden peas, 2@2½c; string beans, 6@8c for Vacaville, cabbage, 60@75c per crate; tomatoes, Mexican, $1@1.25 per crate; from Los Angeles, 50@85; green peppers, 12@15c, dried, 25c per lb, carrots, 25@75c per sack, cucumbers, 75@$1 per dozen, summer squash, $1 per box, garlic, 4@5c per lb, green peas, 6@7c per lb, wax beans, 6@7c per lb, green corn, 10@15c per dozen, Marysville green pepper $1.50@2.

POULTRY—Live turkeys, 20@10c for gobblers and 11@12c for hens; geese per pair, $1.25@1.50, goslings, $1.50@2, ducks, $3.50@4.50 for old and $5@6 for young, hens, $4@5, young roosters, $6.50@7.50, old roosters, $4@5.50; fryers, $5.50@6, broilers, $5@6 for large and $3@3.50 for small; pigeons, $1.25@1.50 per dozen for old and $2@2.50 for squabs.

GAME—Hare, $1@1.25; rabbits, $1.25@1.50 for cottontail and 75c@$1 for brush.

BUTTER—Creamery—Extras, 17c; firsts, 16c; seconds, —.

Dairy—Extras, 16c, firsts, 15c; seconds, 14c; store, 12c.

CHEESE—Fancy full cream, 8c; choice, 7½c; common, nominal; Young America, 9@9½c. Eastern full cream, 12@13½c per lb.

EGGS—California ranch—Selected white, 18c; mixed colors, 17c per dozen.

California Cold—Selected, 15½c; standard, 15c; seconds, —.

APPLES—Eastern, $1.50@2 per box, local green, 50@60c.

APRICOTS—$1 per crate and 75@$1 per box for Peaches and $1@1.25 for Royals.

CHERRIES—Black ones were 60@75c per box, selling at 50@60c for red and 50@75c for dark, per box; 65@75c for Royal Anne.

CHERRY PLUMS—50@60 per drawer.

PEACHES—$1@1.25 per box.

STRAWBERRIES—$5@7 per chest for Longworths and $6@8 for large berries. Receipts were 132 chests and 800 crates. The latter sold at 75@$1 per crate.

BLACKBERRIES—Newcastle, $1.50 per crate.

RASPBERRIES—75@90c per drawer; Newcastle, $1@1.50 per crate.

GOOSEBERRIES—75@90c per drawer.

CURRANTS—75@90c per crate and 35@50c per drawer.

CITRUS FRUITS—Navel oranges, 75@$1.25; seedlings, 60@$1; tangerines, 50@$1.25, lemons, 75@$1.25 for common and $1.50@2.50 for good to choice; grape fruit, 50@$1.50; Mexican limes, $4@4.50; bananas, $1.50@2.50 per bunch for New Orleans and $1@1.50 for Honolulu; pineapples, $2@4 per dozen.

BEEF—7@7½c per lb for steers and 6@7c per lb for cows.

LAMB—Spring, 8@9c per lb.

VEAL—Large, 7@7½; small, 8@9c per lb.

MUTTON—Wethers, 7@7½c; ewes, 6@6½c per lb.

PORK—Live hogs, 150 lbs and under, 6½c; 150 to 225 lbs, 6¼c, and 225 lbs and over, 5¾@6; feeders, —; dressed hogs, 7@9½c.

SHIPPING.

STEAMERS TO ARRIVE.

Eureka, Humboldt ..... May 24
S Portland, Seattle and Tacoma ..... May 24
South Coast, Ventura ..... May 24

Graphophones Rented

With operator, $1 per evening. Address Earle Warren, 209 Eighth st., Oakland

The Hammam departments for ladies and gentlemen at the Piedmont Baths are the most elaborate and luxuriously fitted up of any this side of Chicago. Take Piedmont cars

CHICAGO IN LESS THAN 3 DAYS

From San Francisco at 10 a. m.

CHICAGO, UNION PACIFIC & NORTHWESTERN LINE

DOUBLE Drawing-Room Sleeping Cars, Buffet, Smoking and Library Cars, with barber. Dining Cars—meals a la carte. Daily Tourist Car Service and Personally Conducted Excursions every week from San Francisco at 6 p.m. The best of everything.

R. R. RITCHIE

617 Market St. Palace Hotel. Gen. Agent Pacific Coast San Francisco

OR S. P. COMPANY'S AGENT.

RAILROADS.

SOUTHERN PACIFIC.

Trains are Due to Arrive and Leave —at— OAKLAND

SIXTEENTH STREET STATION.

Leave. From May 5, 1901.	Arrive.
8:01 a Port Costa, Martinez, Fresno, Hanford, Visalia, Porterville	4:14 p
8:09 a Benicia, Suisun, Rumsey, Sacramento	7:14 p
8:09 a Davis, Woodland, Knights Landing, Marysville, Oroville	7:14 p
8:00 a Atlantic Express, Ogden and East	11:34 a
8:34 a Vallejo, Napa, Calistoga, Santa Rosa, Martinez and San Ramon	5:45 p
9:07 a Shasta Express, Davis, Willows, Red Bluff, Portland	7:14 p
9:29 a Los Angeles Express, Martinez, Tracy, Lathrop, Stockton, Fresno, Santa Barbara and Los Angeles	6:40 p
10:01 a Vallejo, Martinez and way stations	5:14 p
10:36 a The Overland Limited, Ogden, Omaha, Chicago	6:04 p
4:34 p Vallejo, Napa, Calistoga, El Verano, Santa Rosa, Martinez and San Ramon	8:44 a
4:35 p Benicia, Winters, Sacramento, Woodland, Knights Landing, Marysville and Oroville	10:04 a
5:35 p The Owl Limited, Fresno, Bakersfield, Santa Barbara, Los Angeles	8:14 a
5:43 p New Orleans Express—Fresno, Los Angeles, Deming, El Paso, New Orleans and East	7:04 a
5:43 p Yosemite	7:01 a
6:44 p Oriental Mail—Ogden, Cheyenne, Omaha, Chicago	11:34 a
6:44 p Oriental Mail—Ogden, Denver, Omaha, Chicago	3:25 p
*6:44 p Vallejo	11:09 a
7:40 p Oregon and California Express, Sacramento, Marysville, Redding, Portland, Puget Sound and East	8:04 a
8:36 p San Pablo, Port Costa, Martinez and way stations	11:00 p
†8:36 p Vallejo, Port Costa and stations	7:14 p

NILES ROUTE.
First Street, Near Broadway.

8:00 a Pleasanton, Livermore, Stockton, Ripon, Modesto, Hanford, Visalia, Porterville	6:32 p
9:10 a Niles, San Jose, Lathrop, Stockton, Lodi and Sacramento	3:27 p
9:10 a Oakdale, Chinese (Yosemite), Jamestown, Sonora, Carters	3:27 p
9:34 a Haywards, Niles and way stations	11:11 a
4:04 p Haywards, Niles and way stations	7:04 p
4:39 p Niles, Livermore, Stockton, Lodi, Returns via Martinez and arrive at Oakland, Sixteenth street	10:15 a
6:10 p Livermore, San Jose and way stations	28:39 a
6:39 p San Leandro, Haywards, Niles, San Jose	7:07 a

A for morning.
P for afternoon.
‡Sundays only.
*Sundays excepted.

THE PEOPLE'S EXPRESS COMPANY, the only transfer who will call for and check baggage from hotels and residences. Office, 412-418 Ninth street. Tel 326

Local and through tickets sold and information given by

W. H. MAHONEY, agent, 16th st. station
M. E. DE CORA agent, 7th and Bdwy.
T. H. GOODMAN, gen. pass. agent.

CAP CLOSED

The operation of through trains between San Francisco and Los Angeles, via Surf and Santa Barbara, will begin on . . . . . SUNDAY, MARCH 31, 190 on the new . . . . . .

COAST LINE

Two Through Trains Daily. The COAST LINE LIMITED leaving each terminal in the morning, equipped with elegant cafe and parlor cars will make daylight trips through the most picturesque, varied and entertaining scenes on the continent. Inquire of agents of the

SOUTHERN PACIFIC

GOING EAST

TAKE THE

UNION PACIFIC

If you cannot go to-day To-morrow's trains await you.

DAILY PULLMAN SERVICE TOURIST SERVICE

Less than 3 Days To CHICAGO

"The Overland Limited"
"The Fast Mail"
"The Atlantic Express"

NO CHANGE TO { DENVER KANSAS CITY OMAHA CHICAGO

2—Excursions Weekly—2

Personally Conducted To New York and Boston.

H. V. BLASDEL, Pass. Agent, 1100 Broadway, Oakland, or
D. W. HITCHCOCK, Gen. Agent U. P. R.R. 1 Montgomery St., San Francisco.

THE O.R.&N.

DISPATCH FAST STEAMERS

To PORTLAND

From Spear Street Wharf at 11 A. M. EVERY 5 DAYS

FARE { $12 First Class / $8 Second Class } including berth & meals

COLUMBIA ..... Sails May 23; June 2, 12, 22; July 2, 12, 22
GEO. W. ELDER ..... Sails May 18, 28; June 7, 17, 27; July 7, 17, 27.

Short line to Walla Walla, Butte, Helena and all points in the Northwest. Through tickets to all points East.

D. W. HITCHCOCK, General Agt. 1 Montgomery Street.

ARCADIA

In Santa Cruz Mountains. One-half mile from Big Trees. Buy ticket to Campus Station. For particulars and booklet write the owner, THOS. L. BELL, P. O., Felton, Cal.

Amedee Hot Springs

Lassen County—No Staging.

BOILING SPRINGS—MUD BATHS.

A positive cure for Rheumatism, Gout, Malaria, Insomnia, Kidney and Liver Troubles, and all Skin and Blood Diseases. Experienced physicians in charge. Superb accomodations. Rates, including everything, $12 per week up. Address WOODWARD CLEMAN CO., General Agents, 11 Montgomery Street. Dr. William Schmitt, Resident Physician at the Springs.

THE GEYSERS,

SONOMA COUNTY

ONE OF NATURE'S WONDERS. NATURAL steam baths; swimming, fishing, hunting and riding. Write for pamphlet. I. WEICHELMER, manager.

DR. C. C. O'DONNELL'S MINERAL SPRINGS, GLEN ELLEN, best camping, picnic and pleasure resort on the coast. Greatest remedy for lung disease, liver and stomach complaints, rheumatism and catarrh. 46 miles from S. F. The S. P. R. R. and S. F. & N. P. R. R. give special rates to campers; 20 cottages and tents furnished; rent cheap; no fogs nor poison oak; mineral water, boats, bathing free. Inquire of Dr. C. C. O'DONNELL, office 1021½ Market, S. F. If you want health, pleasure and longevity this is the place to go.

"THE BEDELL"

A. BEDELL, Proprietor. Mission Street, head of Walnut Avenue, Santa Cruz, Cal. A New and modern but Quiet and Homelike Family House with Cottage Connected. Croquet, tennis and play grounds for children. Electric cars direct for Beach and Union Depot. Pass the Door.

CAPITOLA

The seaside resort of Central California, on Monterey Bay. Opens June 1st. Free Booklet.

R. M. BRIARE, Manager Hotel,
FRANK REANIER, Supt. Camp,
Capitola, Cal.

Deer Park Inn

Near Lake Tahoe.

Elevation 6107 feet; opens June 1st. Good fishing, bathing, tennis, croquet, mineral waters, pine woods, health, pleasure, rest. For full information call at TRAVELER office, 30 Montgomery street, San Francisco, or address—

J. B. SCOTT, DEER PARK, Placer Co., Cal.

CAMP TAYLOR—In the Redwoods

On the N. P. C. R. R. First-Class Board and Canvass Cottages. Rippling stream and romantic surroundings. Address H. G. MARTIN, Camp Taylor, Cal.

HOTEL BEN LOMOND

In the Santa Cruz Mountains, along the South Pacific Coast Railroad. Fine trout fishing, hunting, boating, bathing, croquet grounds, tennis, play grounds for children. Electric lights, etc. First-class board. Particulars by addressing JOSEPH BALL, Proprietor, Ben Lomond, Santa Cruz County, Cal.

OCEAN VILLA.

Hotel and cottages, SANTA CRUZ. Strictly first class family hotel. Ocean and river bathing, boating and fishing. Dancing pavilion, electric lights, telephone, beautiful grounds, free 'bus; $10 to $12 per week. M. J. WHITE, Proprietor.

SUMMIT HOTEL

AND COTTAGES

Under new management—thoroughly renovated. Situated in Santa Cruz mountains, one-half mile from Wright's station. Narrow Gauge R. R. Terms $8.00 per week and upwards.

Address CHAS. GARDNER, Summit Hotel, Wright's Station, Cal.

HOTEL SANTA CRUZ

(Formerly Germania) Santa Cruz, California. First Class Family and Commercial Hotel. Rates, $1 to $2 per day. Special Rates to families. Wheeler & McCrowall Proprietors. P. O. Box, 311. Phone, Main 53. Free Bus.

SANTA CRUZ—Four furnished cottages for rent at once. For terms address Mrs. Armstrong, Beach Hill.

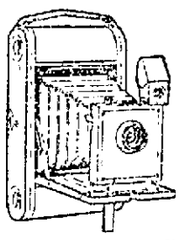

NEW STOCK

New Kodak Agent

Personal Attention.

Kodak Furnishings.

G. H. Ames

Phone Red 1035 536 Fourteenth Street, Oakland.

BAR FIXTURES. READY TO SET UP.

Twenty Different Styles on hand. Cash or Easy Installments.

THE BRUNSWICK-BALKE-COLLENDER COMPANY,

No. 655 Market Street, San Francisco.

Billiard and Pool Tables. Ten-Pin Alleys.

BROWN & McKINNON —OLDEST— Merchant Tailors IN OAKLAND

We carry a full line of desirable staple goods and latest novelties. LATEST SUMMER GOODS NOW IN

Evarts Block 1018 BROADWAY

E. C. THURBER & CO. PAINTERS and DECORATORS

463 TENTH STREET

Our NEW DESIGNS OF WALL-PAPER for 1901 ARE JUST IN

Our work is up-to-date, and we guarantee our workmanship the best.

The Oakland Paving Co.

With the benefit of twenty years' experience in a quarry the rock from which is the hardest, toughest and most durable yet used for macadamizing in this State, will execute municipal and private contracts for all branches of street work and will continue to fill orders for the shipment of its rock to other cities. Office—Rooms 321-323 Central Bank Building, Oakland, Cal.

5 ACRES MUST BE SOLD.

We are authorized to obtain an immediate offer on one of the choicest 5 Acre Tracts in the beautiful suburb of Elmhurst, surrounded by pretty homes; electric cars and local trains to San Francisco convenient; will subdivide into lots at a handsome profit. Price reduced to $3500, worth $5000 $2000 can remain on loan. Cash offer or good clear Oakland property for equity wanted at once.

LAYMANCE REAL ESTATE CO.

460-462 Eighth St. Oakland

STOCKER & HOLLAND ABSTRACT CO.

A. H. STOCKER, President
J. H. MATHEWS, Vice-President
ARTHUR P. HOLLAND, Sec'y. and Mgr.

CAPITAL, $100,000

Certificates of Title | Abstracts of Title | A company of Trust Indemnity all property in Alameda County at a rate

STOCKER & HOLLAND BL'DG
508 BROADWAY, OAKLAND
Tel. Main 315

20 Years in Europe and Australia

Consult, Free

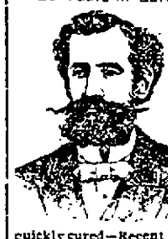

Dr. T. D. Hall

SPECIALIST

Quickly cures all Female Diseases and disorders. MEN Private Diseases Syphilis, Gonorrhoea, Gleet, Stricture, Sores, Swellings, Unnatural Discharges, Varicocele, etc.

quickly cured—Recent cases in a few days.

Call or write, Dr. Hall's Medical Institute, 535 Broadway (up stairs), near Seventh street, Oakland, Cal. Cures guaranteed. Hours 10 to 12, 2 to 5, 7 to 8. Museum of Anatomy open daily. Free to men.

DR. T. D. HALL'S RE-INVIGORATOR stops all losses in 24 hours. Cures Lost Manhood, Wasted Organs, Emissions, Impotency, Drains in the Urine, Varicocele, Gleet, and all other terrible wasting effects arising from errors of youth and excesses; $2 per bottle; 3 bottles for $5. Guaranteed to cure any case.

Removed—Patrick & Co.

RUBBER STAMPS, Etc.

1 Sansome St., ground floor, bet. Pine and California Sts.

LEGAL

Trustee's Sale of Real Estate.

In accordance with the terms and under the authority of a certain Deed of Trust, duly executed and delivered by Moody A. Scott (a female sole), party of the first part, and E. G. Vinzent and F. J. Woodward, parties of the second part, dated June 26th, 1896, and recorded in the office of the County Recorder of the County of Alameda, State of California, in Liber 712 of Deeds, at page 172 thereof, and that upon request of William J. Finger, as therein provided, and in pursuance of the terms, conditions and provisions of said Deed of Trust, the undersigned Trustees, on Saturday, the 1st day of June, A. D. 1901, at the hour of twelve (12) o'clock noon of that day at the auction house of the Laymance Real Estate Company (a corporation), Nos. 466 and 462 Eighth street, in the City of Oakland, in said County of Alameda, State of California, will sell at public auction to the highest bidder, for gold coin of the United States, all that real property with the improvements thereon, situated in the City of Oakland, County of Alameda, State of California, and which is particularly described as follows, to-wit:

Commencing at a point on the southerly line of Geary or Thirty-ninth street, distant thereon one hundred (100) feet westerly from the westerly line of Telegraph avenue, and running thence westerly along said line of Geary or Thirty-ninth street fifty (50) feet; thence at right angles southerly one hundred and twenty two and 5-12 (122-5-12) feet to the land of Geary; thence easterly along said Geary's land fifty and 1-12 (50 1-12) feet; thence northerly and parallel with Telegraph avenue one hundred and twenty-five and 5-12 (125 5-12) feet to the point of beginning.

Being lot number four (4) in Block number 561, as per "Map of the Ivory Plot" attached to the referee's report in the suit for partition wherein Mary Ann Mulliken is plaintiff and Mary Jane Ivory et al are defendants, on file in the office of the County Recorder of said Alameda County, or such part of said real property as in the discretion of said trustees shall be deemed best.

Terms and conditions of sale: Cash in gold coin of the United States; ten per cent on the fall of the hammer; balance on delivery of deed, and if not so paid then said ten per cent to be forfeited and the sale to be void. William J. Finger being owner of the indebtedness secured by said deed of trust or any other person may purchase at said sale.

Acts of sale at purchaser's expense.

Dated, Oakland, Cal., May 3rd, A. D. 1901.

E. G. VINZENT,
F. J. WOODWARD,
Trustees.

Notice of Sale of Real Estate.

In the Superior Court of the State of California, in and for the county of Alameda.

In the matter of the estate of Emma C. Davis, deceased.

Administrator's sale of real estate.

Notice is hereby given that in pursuance of an order of the said Superior Court made on the 29th day of April, 1901, in the matter of said estate, the undersigned will sell at private sale, either in one parcel or in subdivisions, as shall appear to the undersigned to be most beneficial to said estate, to the highest bidder, for cash, gold coin of the United States, and subject to confirmation by said Superior Court on or after Monday, the 3rd day of June, 1901, at twelve o'clock noon of said day, at the office of J. L. Bromley, Esq., at the southeast corner of Broadway and Eighth streets, in the city of Oakland, in said county of Alameda, all the right, title, interest one eighth of the said Emma C. Davis at the time of her death and all the right, title and interest that the estate has by operation of law or otherwise, acquired other than or in addition to that of said Emma C. Davis at the time of her death, in and to all that certain real property described as follows, viz:

All those certain lots, pieces and parcels of land, situate, lying and being in the city of Oakland, county of Alameda, State of California, and particularly described as follows, to-wit:

Lots Nos. 27, 28, 29, 30 and 31 in block No. 96, as the same are laid down and designated upon Kellersberger's Map of the said City of Oakland, which map is on file in the office of the County Recorder of the said county of Alameda.

Offers or bids must be in writing and will be received at the aforesaid office of said J. L. Bromley, Esq., or delivered to the undersigned personally, or may be filed in the office of the Clerk of the Superior Court of said county of Alameda, at any time before the making of sale.

Terms and conditions of sale: Cash, gold coin of the United States; ten per cent of the purchase money to be paid to the undersigned on the day of the sale, balance on confirmation of sale by said Superior Court. Deed at the expense of the purchaser.

Dated, May 16th, 1901.

GEO. N. WILLIAMS,
Administrator with the will annexed of the estate of Emma C. Davis, deceased.

CARLTON W. HOBSON, Attorney for Administrator, rooms 38 and 40, seventh floor, Mills Building, San Francisco, Cal.

Probate Notice.

In the Superior Court of the county of Alameda, State of California.

In the matter of the estate of John Gawne, deceased.

Notice of time set for proving will, etc.

Notice is hereby given, that a petition for the probate of the will of John Gawne, deceased, and for the issuance to Walter Gawne of letters testamentary thereon has been filed in this Court, and that Monday, the 27th day of May, A. D. 1901, at 10 o'clock A. M. of said day, at the Court room of Department No. 4 of said Court, at the Court House in the city of Oakland, in said county of Alameda, has been set for the hearing of said petition and proving said will, when and where any person interested may appear and contest the same.

Dated, May 16th, 1901.

FRANK C. JORDAN, Clerk.
By J. P. COOK, Deputy Clerk.
SNOOK & CHURCH, Attorneys for Petitioner, 922 Broadway, Oakland.

Probate Notice.

In the Superior Court of the county of Alameda, State of California.

In the matter of the estate of Patrick Gibbons, deceased.

Notice of time set for proving will, etc.

Notice is hereby given, that a petition for the probate of the will of Patrick Gibbons, deceased, and for the issuance to John Coyne of letters testamentary thereon has been filed in this Court, and that Monday, the 3d day of June, A. D. 1901, at 10 o'clock A. M. of said day, at the Court room of Department No. 4 of said Court, at the Court House in the city of Oakland, in said county of Alameda, has been set for the hearing of said petition and proving said will, when and where any person interested may appear and contest the same.

Dated, May 18, 1901.

FRANK C. JORDAN, Clerk.
By J. P. COOK, Deputy Clerk.
J. E. McELROY, Attorney for Petitioner, 969 Broadway, Oakland, Cal.

Probate Notice.

In the Superior Court of the county of Alameda, State of California.

In the matter of the estate of Henry A. Chittenden, deceased.

Notice of time set for proving will, etc.

Notice is hereby given, that a petition for the probate of the will of Henry A. Chittenden, deceased, and for the issuance to Alice Chittenden of letters testamentary thereon has been filed in this Court, and that Monday, the 3d day of June, A. D. 1901, at 10 o'clock A. M. of said day, at the Court room of Department No. 4 of said Court, at the Court House in the city of Oakland, in said county of Alameda, has been set for the hearing of said petition and proving said will, when and where any person interested may appear and contest the same.

Dated, May 22d, 1901.

FRANK C. JORDAN, Clerk.
By F. H. MASON, Deputy Clerk.
A. P. ST. SURE, Attorney, 916 Market street, San Francisco.

NOTICE.

All persons are hereby cautioned not to trust any one on account of the Tribune Publishing Company without a written order signed by an officer of the corporation. Any indebtedness incurred without said order will not be recognized.

TRIBUNE PUBLISHING CO.
By W. E. DARGIE, President.

LEGAL.

OFFICE OF THE
Assessor of Alameda County

NOTICE TO TAXPAYERS.

Oakland, February 28th, 1901.

All Persons, Firms, Companies, Corporations and Associations are required to deliver at the Assessor's office at the Court House, City of Oakland, County of Alameda, on or before April 1st, 1901, a statement under oath of all the property, both real and personal, owned or claimed by him, her or them, or in their possession or held in trust for others, at 12 o'clock meridian on the

FIRST MONDAY OF MARCH 1901.

In accordance with Sec. 3,629, Political Code.

Every person who refuses or neglects to furnish the statement as provided for in Section 3,629, Political Code, becomes liable to a fine of one hundred dollars and the value fixed by the Assessor on their property must not be reduced by the Board of Equalization.

All persons owning real estate that has been assessed in the wrong name, or errors have appeared on their tax bills, are requested to call at the Assessor's office or notify the Assessor by mail on or before April 1st, 1901 so that the proper corrections may be made on the assessment roll for the year 1901.

ASSESSMENT BLANKS may be obtained at the Assessor's office, room one, Court House, or from any Deputy Assessor.

HENRY P. DALTON,
Assessor of Alameda County.

Oakland, California.

OFFICE OF THE
Assessor of Alameda County

POLL TAX NOTICE.

Oakland, February 23, 1901.

Notice is hereby given that the State Poll Tax of two dollars for the year 1901 is now due and payable at my office, room one, Court House, or to a Deputy Assessor.

Sec. 3,839 of the Political Code reads as follows:

Every male inhabitant of the State over twenty-one and under sixty years of age, except paupers, insane persons and Indians, must annually pay a Poll Tax of two dollars, provided the same be paid between the

FIRST MONDAY IN MARCH AND THE FIRST MONDAY IN JULY.

Then it shall be three dollars.

Sec 3,846 of the Political Code makes it the duty of the Assessor to "demand Poll Tax of every person liable therefor, and on the neglect or refusal of such person to pay, he must collect by seizure and sale of any personal property owned by such person."

Under Sections 429 to 435 every person who refuses to give his own name or the name of any person in his employ, or who in any manner obstructs the Assessor or any of his deputies in the collection of the State Poll Tax, is guilty of a misdemeanor, and liable to a fine of $500 or imprisonment in the County Jail, or both such fine and imprisonment.

Only those persons under twenty-one or over sixty years of age are exempt. Poll tax must be paid on demand.

HENRY P. DALTON,
Assessor of Alameda County.

Oakland, California.

Probate Notice.

In the Superior Court of the county of Alameda, State of California.

In the matter of the estate of Edith Mabel Wise, deceased.

Notice of time set for proving will, etc.

Notice is hereby given, that a petition for the probate of the will of Edith Mabel Wise, deceased, and for the issuance to Harry E. Wise, Harriet L. Whittemore and D. H. Whittemore of letters testamentary thereon has been filed in this Court, and that Monday, the 3d day of June, A. D. 1901, at 10 o'clock A. M. of said day, at the Court room of Department No. 4 of said Court, at the Court House in the city of Oakland, in said county of Alameda, has been set for the hearing of said petition and proving said will, when and where any person interested may appear and contest the same.

Dated, May 16, 1901.

FRANK C. JORDAN, Clerk.
By J. P. COOK, Deputy Clerk.
D. H. WHITTEMORE, Attorney for Petitioner, 318 Pine street, San Francisco.

Probate Notice.

In the Superior Court of the county of Alameda, State of California.

In the matter of the estate of William Muller, sometimes known as William Miller, deceased.

Notice of time set for proving will, etc.

Notice is hereby given, that a petition for the probate of the will of William Muller, sometimes known as William Miller, deceased, and for the issuance to J. E. McElroy of letters testamentary thereon has been filed in this Court, and that Monday, the 27th day of May, A. D. 1901, at 10 o'clock A. M. of said day, at the Court room of Department No. 4 of said Court, at the Court House in the city of Oakland, in said county of Alameda, has been set for the hearing of said petition and proving said will, when and where any person interested may appear and contest the same.

Dated, May 16th, 1901.

FRANK C. JORDAN, Clerk.
By D. A. SINCLAIR, Deputy Clerk.
J. E. McELROY, Petitioner, 969 Broadway, Oakland, Cal.

Annual Meeting of Stockholders.

The annual meeting of the stockholders of the Alcatraz Marble Hall Association will be held at the Alcatraz Hall, Oakland, on Tuesday, the fourth day of June, at 8 o'clock P. M., for the election of officers for the ensuing year and the regular dispatch of business.

HENRY B. SCHINDLER, President.
R. G. GRAHAM, Secretary.

THE JOSEPHINUM,

Mission San Jose, Alameda County, California.

May 15, 1901.

The Dominican Sisters of the Josephinum Orphanage, Mission San Jose, Alameda county, hereby give notice that they have admitted into the orphanage since the last publication in January, 1901, the following children:

Whole Orphans: Prara, Mary, aged 10 years. Prara, Sylvana, aged 8 years. Harren, Annie, aged 8 years, 1 month.

Half Orphans: Puentener, John, aged 3 years. Dunphy, Mary Cl., aged 12 years, 10 months. Dunphy, Ethel El., aged 10 years. Dunphy, Annie, aged 5 years. Dunphy, Elnar, aged 3 years. Mehrmann, Henry Alb., aged 7 years, 10 months. Mehrmann, Paul, aged 6 years, 6 months. Mehrmann, Ferdinand, aged 3 years, 5 months. Amaral, Manuel, aged 7 years, 2 months; Norton, Irene, aged 3 years.

Keller-shirts are different

from all other shirts. They are designed with more care, they are cut more particularly; the material is a little better—so that instead of being just about right they are "quite right"; this means much, particularly in summer.

New Croat Stocks
—the neckwear of the hour for ladies; choice assortment; exclusive designs 50c to $1.50

Summer Hats
—for ladies; fancy straws, French palms, etc; daintily trimmed, Persian and other styles; very swell; from.....$3.00

Ladies' Outing Hats
—made of crash; can be squeezed without harm ..... $1.00 to $2.50

Gents' Gloves
—genuine dogskin hand-wear cape sewn, tans, London reds... .....$1.00

Mocha Gloves
—new shades, tan and brown.. .....$1.00

Dent's Gloves
—for ladies; full lines in all the new shades.

Outing Belts
—for men; yachting, golf, tennis, etc.; stylish 50c to $1.50

M. J. KELLER CO.
1157-59 Washington St.

CONCERT AT THE POORHOUSE

Young Men Give a Pleasant Treat to Poor and Sick.

SAN LEANDRO, May 24.—The Bohemian Quartet of Oakland, composed of George E. Marsh (Lead), A. C. Dennis, mandolins; A. L. Daniels, guitar, and Paul I. Daniels, guitar, visited the County Infirmary yesterday afternoon as the guests of Dr. George Bixby. A concert was improvised for the benefit of the medical staff and patients, who hugely enjoyed the unusual treat. Selections from "Norma," "Il Trovatore," "Martha" and "Tannhauser" were rendered by the quartet, as well as a number of lighter pieces.

A. J. Derkum visited Elmhurst yesterday.

Miss Madge Flynn is visiting friends in San Francisco.

SCHOOLS CLOSED.

The San Leandro public schools will be closed today in order to allow the pupils to take part in the review of school children in Oakland. Quite a number of older people visited Oakland this morning to see the President.

CALLED ON MRS. McKINLEY.

Mrs. F. P. Church went to San Francisco to make a farewell call on Mrs. McKinley yesterday.

A ten-horse power Otto gas engine and mixer have been imported to aid in the preparation of concrete for the new bridge.

A large number of San Leandro people visited the A. O. U. W. picnic at Niles Canyon yesterday.

The report of Henry Hawes, E. H. Warren and P. H. Plate, appraisers of the estate of Charles H. Jackson, gave the value of the estate as $1,000.

A Sweet Remembrance

Oakland, May 21, 1901
W. DONALDSON, ESQ.:

Dear Sir:—Your sweet remembrance—a gallon can of the California Mercantile Co. "Standard 100 Syrup," which you asked us to sample, was duly received and much appreciated by all, who thank you most sincerely. At the rate it is disappearing I think the lasses in the can will soon be transplanted into the lassies round the table—it is the best Syrup we ever tasted.

Yours sincerely,
E. W. M.

—such is one of the many opinions that have been brought to us.

Our "Standard 100" and "Cream Syrup" can be had at

BEN HOWLAND'S
Wholesale and Retail Grocer,
9TH & WASHINGTON

60c per Gallon

Ask your grocer for it, and if he has it not and won't get it, buy it from our tank wagon or Refinery—free delivery.

CALIFORNIA MERCANTILE CO.
FIRST & BROADWAY
OAKLAND

CONTRA COSTA IS OUT OF POLITICS

W. J. Dingee Makes an Interesting Statement.

William J. Dingee, president of the Contra Costa Water Company, says the report that he will resign the presidency of the company so he can be free to run for Congress is not true. Mr. Dingee says he does not intend to leave the company's service, and has now placed the organization in a position where it cannot be injured by political knockers. The Chamber of Commerce prints the following on the subject:

"Is it true, Mr. Dingee, that the decision of Judge Hart makes the water company out of politics?" was asked.

"Yes, I believe it does so."

"How about the new rates?"

"Well, we will try to arrange them so as to satisfy all of our subscribers. People who have a number of bathtubs in their houses and perpetual sprinklers on their lawns will have to pay well for their pleasures. So far as I know no record of the rates will be raised to meet the decision of the judge. The poor people, however, will not suffer to any extent. If there is any raised the increase will not be worth talking about so far as the poor people are concerned.

"I feel well on my new job, head and ears in my affairs in a purely business like manner without bothering further about politics."

SCHOOL DIRECTORS INSPECT SUPPLIES.

At the meeting of the Board of Public Works late yesterday afternoon City Attorney Johnson reported the bids for school supplies, together with accompanying checks, to be in proper legal form, with the exception of that of W. J. Reed, whose certified check is 1% below the 10 per cent requirement.

The bids accordingly were referred to the Board of Education, whose supplies committee inspected the many samples last night and this morning. The committee will be ready to announce the lowest bidders tomorrow. The bids will then be sent back to the Works Board with a recommendation that the contracts be awarded.

SMALL BOY ON FIRE IN THE DURANT SCHOOL.

A chunk of lime, with a moist celluloid comb in the trouser pocket of Master Holt Condon, son of Assistant City Attorney Condon, was the innocent cause of a fire scare in Miss Grace Dunsmore's class at the Durant school yesterday. The teacher and pupils became alarmed over a cloud of smoke emanating from the Condon boy's pocket, but Miss Dunsmore's presence of mind prevented a panic. The boy's pocket was burned out, the moisture from the comb causing the lime to burn.

SWEDISH MISSION WILL BE DEDICATED.

The dedication of the Swedish Mission Church will take place next Sunday at 2:30 P. M. Several ministers from different sections of the State will be present to take part in the dedication ceremonies. Addresses will be delivered, in both the Swedish and English language. The church is located near the northwest corner of Twelfth and Filbert streets.

TO INVESTIGATE CECELIA STRANGE'S DEATH.

Cecilia Strange, an infant, a year and a half old, died this morning at the home of Mrs. O'Dea, 141 Hannah street, where the child had been left by its parents to be boarded. The child's death is attributed to whooping cough. There will be an inquest held.

WELCOME TO A MISSIONARY.

Berkeley People Greet Miss Gertrude Barker.

BERKELEY, May 24.—Miss Gertrude Barker, a returned missionary from India, was tendered a reception last evening in the parlors of the First Congregational Church.

A large number of the friends of the young woman were present to give her a cordial greeting.

The decorations, which were very tasteful, were in pink and green.

At 9 o'clock Reverend George B. Hatch gave a few words of welcome. Six little girls in costumes representing Necronesia, Turkey, India, China and Japan gave a recitation entitled, "Greeting of the Nations."

A trio was next sung by Mrs. Thomas Rickard, Miss Louise McKee and Mrs. Joe Mills.

After a few words by J. L. Barker, greetings were given by Miss H. E. Jewett, who was president of the Woman's Board of Missions when Miss Barker went to India.

Then Miss Barker spoke for a few moments of her work abroad after a song, "Blest Be the Tie That Binds," in concert. Professor Nash of the Pacific Theological Seminary led in prayer. A solo by Rev. George B. Hatch closed the program.

Toward the close of the evening refreshments were served.

The young ladies who waited upon the guests were attired in white with Hadley draperies.

Accepts a Position.

BERKELEY, May 24.—F. L. Wharff, who is well known in educational and fraternal circles, has accepted a position at the Belmont Preparatory School.

Mr. Wharff graduated from the University of California with the class of 1900.

Berkeley Native Sons.

BERKELEY, May 24.—Grand President Frank L. Coombs of the Native Sons of the Golden West has appointed W. W. H. Gentry District Deputy Grand President.

He will have charge in Alameda county of the following parlors:

Eden No. 115, Halcyon No. 116, Washington No. 162, and Berkeley No. 216.

Mr. Gentry is a member of Oakland Parlor No. 50.

Edward Brackett, of Piedmont Parlor No. 120, who resides at Dwight way, retiring District Deputy Grand President, has been appointed upon the committee which will revise the present ritual of the order.

Dr. Edward A. Gray, Senior Past President of Berkeley Parlor No. 216, has been appointed on the Literature Committee of the Grand Parlor. He will assist in writing a history of the State.

Berkeley Parlor, at its next meeting, to be held Wednesday evening, May 29th, will nominate officers for the ensuing term. The public installation and dance will be held on the first Wednesday evening in July.

FRUITVALE

FRUITVALE, May 24.—Dr. E. S. De Puy has been having his alone authority related.

P. C. Nelson of Upper Fruitvale, who has been dangerously ill, is reported considerably improved.

Miss Hattie L. Hilton, who has been spending several months in the Hawaiian Islands, is expected to return by June 1st. She will reside with Mrs. Henry Wetherbee.

Dutro Jeromo, who has been spending some time in the country on account of poor health has returned to Fruitvale, and is at his old stand behind Joe Valladao's counter.

OAKLAND BOYS AT HAYWARDS.

Native Sons Have a Pleasant Time in the Country.

HAYWARDS, May 24.—Oakland Parlor No. 50, to the number of sixty, came up to Haywards last night in a special car and witnessed the exemplification of the side-degree instituted by Eden Parlor No. 113 of Haywards. Three candidates were led to the sacrificial altar, after proving themselves worthy sons of their pioneer fathers. The visitors were greatly pleased at the finished manner in which the work was conducted, and Eden Parlor will, in the near future, visit Oakland Parlor for the purpose of illustrating the work.

HAYWARDS CIRCLE.

Haywards Circle, C. of F., entertained numerous visitors from the bay cities at a banquet last Tuesday evening. Dancing was a feature of the evening's festivities until the small hours.

Miss Maggie Rose of Alvarado visited Haywards yesterday.

GETS MORE MONEY.

The Haywards Postoffice received word yesterday that Postmaster Oakes' salary would be $1,600 per annum in the future, commencing July 1, 1901. This is a advance of $100.

Dr. Simmons has announced his withdrawal from the School Trustee contest. The doctor is at present a trustee but will not run again for the office.

CHERRY MARKET.

The latest cannery quotations on cherries are: Blacks, 4 cents per lb.; whites, 5 cents; Royal Annes, 8 cents. This latter is an extraordinary price, but there will be almost none of the variety in the market. Apricots remain as yet an unknown quantity as regards price.

Councils 41 and 45, U. P. E. C., will give their first annual picnic at San Lorenzo Grove on Sunday, June 9th.

ELMHURST

ELMHURST, May 24.—Quite a party of Elmhurst people visited San Francisco on Wednesday afternoon to attend the reception given by the Knights Templar to President McKinley. Among them were Mr. and Mrs. Newton Gray, accompanied by their niece, Miss Cecilia Van Antwerp, Mr. and Mrs. H. C. Clyvon, Mr. and Mrs. Albert Parker, Dr. Leach, Frank Stoner, C. J. Oberst and Charles Hurlbut.

The Companions of the Foresters gave a very successful entertainment at Red Men's Hall on Wednesday evening. Refreshments were served and dancing was indulged in. Everybody reports a first class time.

J. J. O'Toole visited Oakland yesterday on business.

Notice has been posted in the Oakland, San Leandro and Haywards Electric Railway's power house that cars must limit their speed to eight miles per hour while passing through Haywards.

TEAM SLIPS DOWN ON THE BITUMEN.

A team hauling one of J. J. Kennedy's large coal wagons slipped on the bitumen at Broadway and Twelfth street, at 9 o'clock this morning, and for a moment it was thought that one of the horses was killed. The animals rolled over quite lively. One of the horses received slight bruises.

Rev. Bentley's Estate.

The estate of the late Rev. Robert Bentley has been appraised at $3,219.75 exclusive of the family residence in Berkeley. It consists of unimproved realty in San Francisco and at Pacific Grove.

TODAY'S ADVERTISEMENTS

SPECIAL FOR OAKLAND TRIBUNE READERS.

IMPORTANT ANNOUNCEMENT!

Special Purchase

2500 LADIES' SUMMER SKIRTS at Half Price

1500 LADIES' COLORED SILK WAISTS at Half Price

1000 LADIES' BLACK AND COLORED SKIRTS at Half Price

We will state to the public that this enormous purchase has just arrived and will be placed on sale TOMORROW MORNING at 9 o'clock. Ladies will find the Greatest Bargains in seasonable goods ever offered.

J. O'BRIEN & CO.,
1146 MARKET ST., SAN FRANCISCO

SPELLING MATCH IN ENCINAL.

School Children Will Be Tested on Monday.

ALAMEDA, May 24.—The annual spelling match of the public schools will take place next Monday. The contest will begin at 9:30 a. m., when the Haight team will be matched against the Encinal team. At 11 o'clock the Wilson and Longfellow schools will compete. The successful teams in these contests will meet in the afternoon at the Board of Education in the City Hall, where the finals will be held. The winners will take possession of the trophy offered by Dr. Scott.

The teams selected are as follows:

Wilson School — Grace Bliss, Elizabeth Byron, George Christensen, Myrtle Chenoweth, Gertrude Frost, Hiram Fort, Ida Durkee, Edith Greame, Eddie Gifford, Porter Hillman, Beth Howard, Lawrence Hubbard, Mark Horton, Henry Jackson, Ella Johnson, William Kent, Mabel Storey, Chester Storey, Mabel Shaner, George Shealey, Ellen Wilstrup, George Williams, Bessie Young.

Longfellow School — Beatrice Hartly, Evelyn Brown, Joe Cavo, Edith Cavo, Florence Leaves, Emil Bertelsen, Etta Leydecker, Alpha Connelly, Henrietta Brandt, Hazel Mount, Carl Menefee, Dorothy Abraham, Etta Faust, Edward Chick, Dorothy Clausen, Reed Johnson, Ermina Wieland, Emily Frank, Lulu Pegot, Hilda Lainer. Substitutes—Mabel Epps, Ethel Kroll, Etta Brolan.

Haight School—Winfred Wills, Earle Bailey, Mae Bevan, Bessie Anderson, Maud Fisher, Ella Shreve, Albert Rabswell, Rosa Burch, Sadie Hackett, Grace Beaner, Bessie Penfield, Edith Cameron, Ethel Brown, Adele Ehrenberg, Lockie Farmer, Lilian Harber, Claire Ritchie, Charlotte D'Evelyn, Vera Sloan, Em Lou Frisbie, Ruth Shreve, Roy Rowe and Helen Bickford.

Encinal School — Riley Dexter, Freda Reihl, Beatrice Hinshaw, Alice Maurer, Alma Rickaby, Laura Wisner, Helen Bancroft, Helen White, Elsa Dietrich, Claire Schneider, Eleanor Russell, Francis Maslin, George Browning, Arnold Brown, Milton Herspring, Frank Bremer, Edmund Bruch, Caroline Hall, Marion Woodside, Marion Mitchell.

Gets an Appointment.

ALAMEDA, May 24.—The Electric Light Committee of the Board of City Trustees consisting of Messrs Miller and Mackie met in conference with G. A. Weise, superintendent of the works, when it was decided to appoint David Greenfeal bookkeeper of the department commencing June 1st at a salary of $60 a month. T. H. Tompkinson will be retained as collector and the department will be conducted under the direct supervision of Superintendent Weise.

Alameda Wins.

ALAMEDA, May 24.—The city of Alameda has won its condemnation suit against Emilie G. Cohen, as the Supreme Court has decided that the city has the right to run its street through the Cohen tract, and that the valuation of $8,129 for the land and $50 for improvement is correct. The court also finds that the benefits offset the damages incidental to cutting the street.

The Cohen property taken was for the extension of Santa Clara avenue between Park and High streets.

New Golf Club.

ALAMEDA, May 24.—The Alameda Golf Club organized last night by electing the following officers: Dr. C. L. Tisdale, president; Mrs. Charles Durney vice-president; Mrs. Modbury, secretary; Mrs. Charles E. Gibbs, treasurer.

Links have been found in the Bochmer tract in North Alameda.

ATHLETIC CARNIVAL WAS BIG SUCCESS.

The athletic carnival given at the Y. M. C. A. gymnasium last evening was well attended and was carried out in every detail according to the published program. George Dimpfel presided as king of the carnival. One of the comical features was Joe Lancaster, L. M. Myers and R. Cauliwell, who appeared as clowns. A ladder pyramid by the senior class was also a clever piece of work. The marching evolutions by the juniors was also well performed.

EX-CONVICT ARRESTED FOR RECENT BURGLARY.

Thomas Clark, an ex-convict, while attempting to dispose of jewelry stolen from the residence of J. T. Gilmes, 152 Castro street, was arrested last night by acting Detective Sherry. The jewelry was identified as belonging to the Gilmes family. Clark was unable to give an account as to where he obtained the jewelry, and he will most likely be charged with burglary.

MRS. SAMUELS, GRAND CHIEF RATHBONE SISTERS

Deputy District Attorney George Samuels was elected supreme representative of the Grand Lodge of Knights of Pythias in session at Stockton yesterday.

The Grand Temple of Rathbone Sisters was also in session at Stockton yesterday, and Mrs. Lillie Samuels of this city was elected grand chief, and Miss Louise Holmes, also of Oakland, grand mistress of records and correspondence.

USE ALLEN'S FOOT-EASE.

A powder to be shaken into the shoes. Your feet feel swollen, nervous and hot, and get tired easily. If you have smarting feet or tight shoes, try Allen's Foot-Ease. It cools the feet and makes walking easy. Cures swollen, sweating feet, ingrowing nails, blisters and callous spots. Relieves corns and bunions of all pain and gives rest and comfort. Try it to-day. Sold by all druggists and shoe stores for 25c. Trial package FREE. Address, Allen S. Olmsted, Le Roy, N.Y.

A Kodak Proverb

The pleasures of recollection exceed those of anticipation or realization.

Take a Kodak on your summer's outing and the Kodak pictures when you're home again will prove our proverb's wisdom.

You can afford it.

We have them 80 cents to $28.00, a complete line of 1901 models—Eastman instruments—all practical picture-takers. Let us show them to you or send a catalog.

R. A. LEET, Kodak Agency
512-514 Thirteenth Street
Bet. Washington and Clay.

557 11TH NEAR CLAY

Merchants Express

COMPANY

NEW OFFICE. TELEPHONE MAIN 559

Columbia Cloak and Suit House

SATURDAY SPECIALS

1

Silk Waists in all the latest shades, extra heavy silk, new puff sleeves, elegantly embroidered in white silk. We have these waists in all sizes. Regular Price $10.00. Saturday Special Price....$6.95

2

Tailor-made Suit, eton effect with all-tucked silk jacket to match, 7-gore flare skirt, jacket lined in silk, new bell sleeve. This is truly an elegant suit and easily worth $22.50. Our Special Saturday Price $15.00

The above Suit MADE EXACTLY LIKE CUT and comes in all the latest shades.

COLUMBIA CLOAK and SUIT HOUSE
459 THIRTEENTH STREET Bet. Washington and Broadway
The Only Exclusive Cloak and Suit House in Alameda County.

MINISTER'S BOY KILLS HIS MAN.

Associated Press Dispatches by The Tribune's Special Leased Wire.

KINGSTON, N. Y., May 24.—Frank Heroy, son of a Methodist clergyman, shot and killed Charles Vanderlyn at Greenfield yesterday. Heroy was drunk and abusing his uncle, James Heroy, an aged cripple. His mother asked Vanderlyn to interfere. Heroy became angry and securing a shotgun killed Vanderlyn. Then he surrendered.

JUMPED FROM TRAIN AND IS BADLY INJURED.

M. A. Silva, a laborer, 11 years of age, met with a serious accident at the Sixteenth street depot last evening. He jumped from a moving train and, his foot catching in the steps, he was thrown up on his head. He was picked up unconscious and removed to the Receiving Hospital, where it was found that he was suffering from concussion of the brain.

Silva had so far recovered this morning that he was able to tell of the accident. He intended going to Sacramento, he said, and boarded the first train that stopped at the station. As the train was pulling out he learned that it was the Berkeley local, and he immediately jumped from the platform. The train was moving slowly at the time of the accident.

OAKLAND DEFEATS LOS ANGELES PLAYERS.

Cal Ewing's Dudes batted a victory out of Los Angeles yesterday at Recreation Park by a score of 3 to 1. Those who went over to see the game say that it was clean throughout and one of the fastest witnessed in many a day, and with few exceptions free from errors. Decker, Oakland's new infielder, did excellent work.

Divorces Granted.

Judge Hall yesterday granted two divorces. William H. Collins was granted a divorce from Bella F. Collins on the ground of infidelity, and Anna M. Anderson was granted a divorce from Patrick M. Anderson on the ground of extreme cruelty. The Andersons had agreed that the plaintiff should have the custody of the minor child and she waived alimony.

He Will Not Lecture

Lieutenant Santiago Maceo, son of the late General Maceo of Cuban war fame, intended to give a lecture this evening at Chapman's Hall, but has to postpone the same on account of indisposition.

Tot Causes Night Alarm.

"One night my brother's baby was taken with Croup," writes Mrs. J. C. Snider of Crittenden, Ky., "It seemed it would strangle before we could get a doctor, so we gave it Dr. King's New Discovery, which gave quick relief and permanently cured it. We always keep it in the house to protect our children from Croup and Whooping Cough. It cured me of a chronic bronchial trouble that no other remedy would relieve." Infallible for Coughs, Colds, Throat and Lung troubles. 50c and $1.00. Trial bottles free at Osgood Bros.' drug store, Seventh and Broadway.

Solid oak furniture, all new, at very low prices. H. Schellhaas.

When You Are Thirsty,

Call at the Galindo Hotel bar, 411 Eighth street. Bouquet & Frame, proprietors.

Will positively cure sick headache and prevent its return. Carter's Little Liver Pills. This is not talk, but truth. One pill a dose. See advertisement. Small pill. Small price.

ABSOLUTE SECURITY.

Genuine

Carter's Little Liver Pills.

Must Bear Signature of

Brent Good

See Fac-Simile Wrapper Below.

Very small and as easy to take as sugar.

CARTER'S LITTLE LIVER PILLS. FOR HEADACHE. FOR DIZZINESS. FOR BILIOUSNESS. FOR TORPID LIVER. FOR CONSTIPATION. FOR SALLOW SKIN. FOR THE COMPLEXION. Purely Vegetable. Price 25 Cents.

CURE SICK HEADACHE.